

# SNELLERS

ESTATE AGENTS



## Fourth Cross Road, TW2

£595,000

This charming Victorian home offers two bedrooms, reception room, kitchen, summer room, front garden and to the rear is a good sized west facing garden. The property further benefits from potential to further extend (STPP) and no onward chain.

Fourth Cross Road is within half a mile to both Waldegrave School and Twickenham Green with local shops, pubs and restaurants. The high street is within easy access with various transport links at hand.

- Period Property • Two Double Bedrooms • West Facing Garden •
- No Chain • Fantastic School Catchment • Popular Location •

# SNELLERS

ESTATE AGENTS

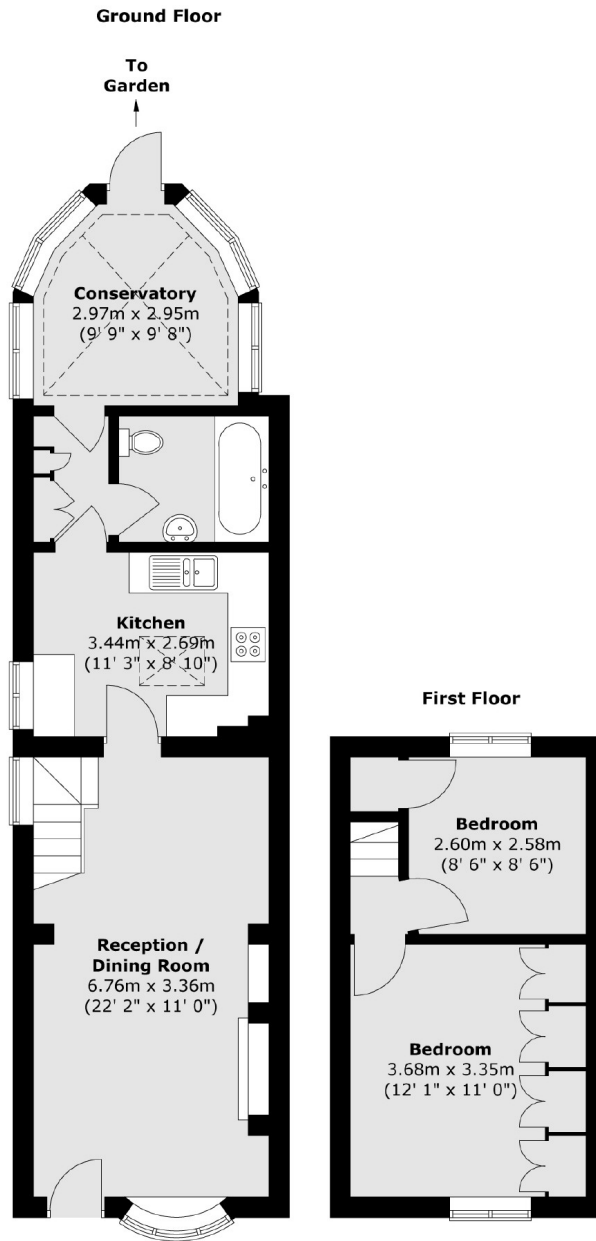

Total area (approx.) : 70.6 sq. m (760 sq. ft)

Snellers Twickenham Sales  
64-66 Heath Road  
Twickenham  
TW1 4BX  
020 8892 5555  
twickenhamsales@snellers.co.uk

Energy Rating: D We aim to make our particulars both accurate and reliable. However they are not guaranteed; nor do they form part of an offer or contract. If you require clarification on any points then please contact us, especially if you're traveling some distance to view. Please note that appliances and heating systems have not been tested and therefore no warranties can be given as to their good working order