

SNELLERS

ESTATE AGENTS



Edwin Road, TW2

£2,300 PCM

This two bedroom house is close to Twickenham Green with easy access to Twickenham town centre. Downstairs there is a light and airy living room with sliding doors to the rear, modern eat-in kitchen and large cloakroom. Upstairs are two double bedrooms and a bathroom.

Edwin Road is a quiet residential street close to Twickenham Green and Twickenham town centre.

- Two Bedroom House • South Facing Garden • Separate Kitchen •
- Modern • Quiet Street • Close to Twickenham Green •

SNELLERS

ESTATE AGENTS

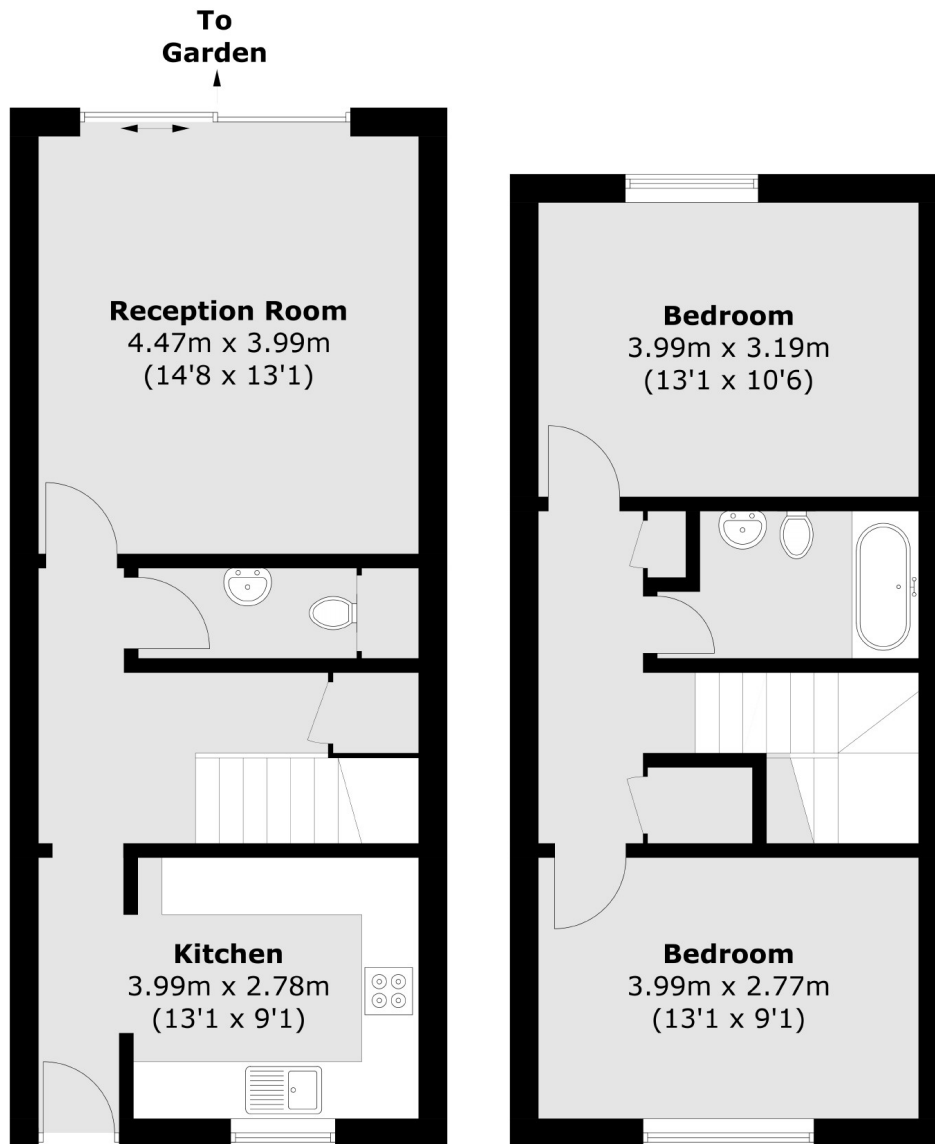

Ground Floor

First Floor

Total area (approx.): 80.2 sq. m (863.3 sq. ft)

Snellers Twickenham Lettings
64-66 Heath Road
Twickenham
TW1 4BX
020 8892 5678
twickenhamlettings@snellers.co.uk

Energy Rating: D We aim to make our particulars both accurate and reliable. However they are not guaranteed; nor do they form part of an offer or contract. If you require clarification on any points then please contact us, especially if you're traveling some distance to view. Please note that appliances and heating systems have not been tested and therefore no warranties can be given as to their good working order