

# SNELLERS

ESTATE AGENTS



## Whitton Road, TW1

£2,350 PCM

This stunning first floor apartment has been newly converted to an extremely high standard. Offering two double bedrooms, high specification kitchen and bathroom and a good sized reception room. This modern converted residence boasts a premium finish throughout with ample natural light, premium integrated appliances including a Quooker Pro tap, and an abundance of storage. The large reception room boasts Herringbone engineered Oak flooring and the three piece bathroom benefits from Grohe fittings, stylish tiling and ambient lighting. The property also comes with the right to apply for one residents parking permit.

Whitton Road is wonderfully located close to Twickenham mainline station and Twickenham high street. There is also convenient access to the A316 and bus routes provide links into Richmond and Twickenham town centres.

- First Floor Property • Communal Bike Storage • Newly Renovated •
- Integrated Appliances • Central Location • Close to Station •

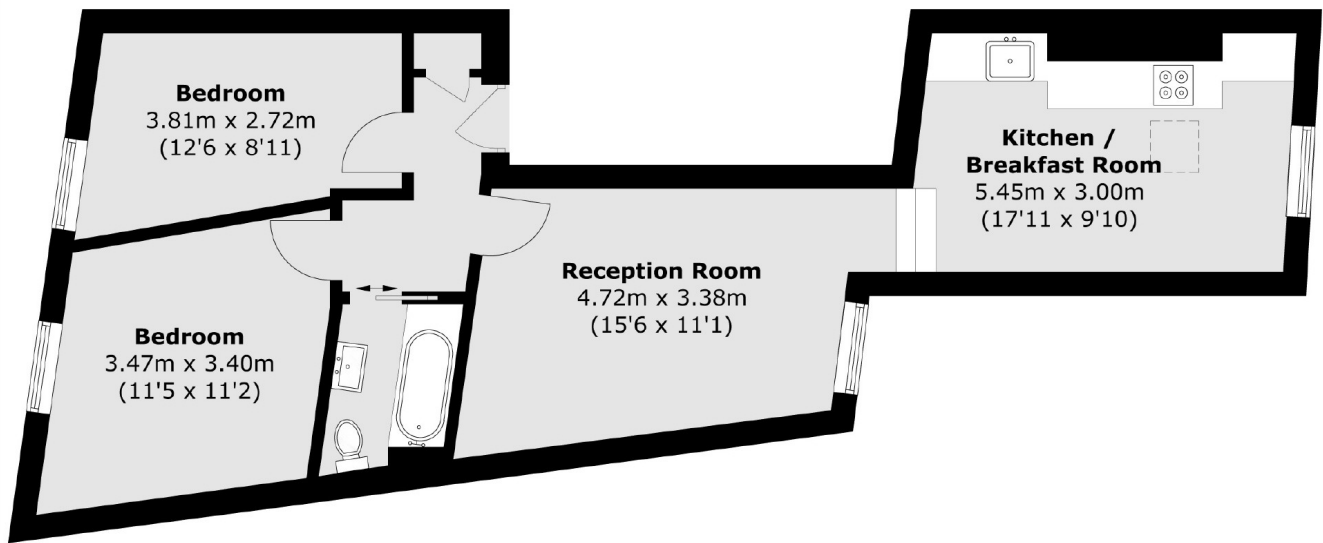

Total area (approx.): 58 sq. m (624.3 sq. ft)

Snellers Twickenham Lettings  
64-66 Heath Road  
Twickenham  
TW1 4BX  
020 8892 5678  
[twickenhamlettings@snellers.co.uk](mailto:twickenhamlettings@snellers.co.uk)

Energy Rating: B We aim to make our particulars both accurate and reliable. However they are not guaranteed; nor do they form part of an offer or contract. If you require clarification on any points then please contact us, especially if you're traveling some distance to view. Please note that appliances and heating systems have not been tested and therefore no warranties can be given as to their good working order