



Cherry Crescent, TW8

£585,000

We are delighted to bring to the market this delightful semi detached three bedroom house offering spacious living throughout. The current owners have rear extended the property creating a substantial kitchen/dining area with high-end fixtures, fittings and appliances. This space is fantastic for entertaining friends and family, which spills onto a generous secluded sunny garden, with substantial out shed. Further benefits include a modern bathroom and separate WC. There is further scope to extend (STPP)

Located moments away from Syon Train Station, there are also excellent local bus routes and easy access to the A4/M4. Brentford High Street is also close by which is currently undergoing redevelopment for a new town centre to include new supermarket, restaurants and bars.

Features

Semi Detached House
Three Bedrooms
Substantial Rear Extension
Front and Rear Garden
Large Outbuilding / Shed
Popular Location



Cherry Crescent, TW8



Cherry Crescent, Brentford, TW8

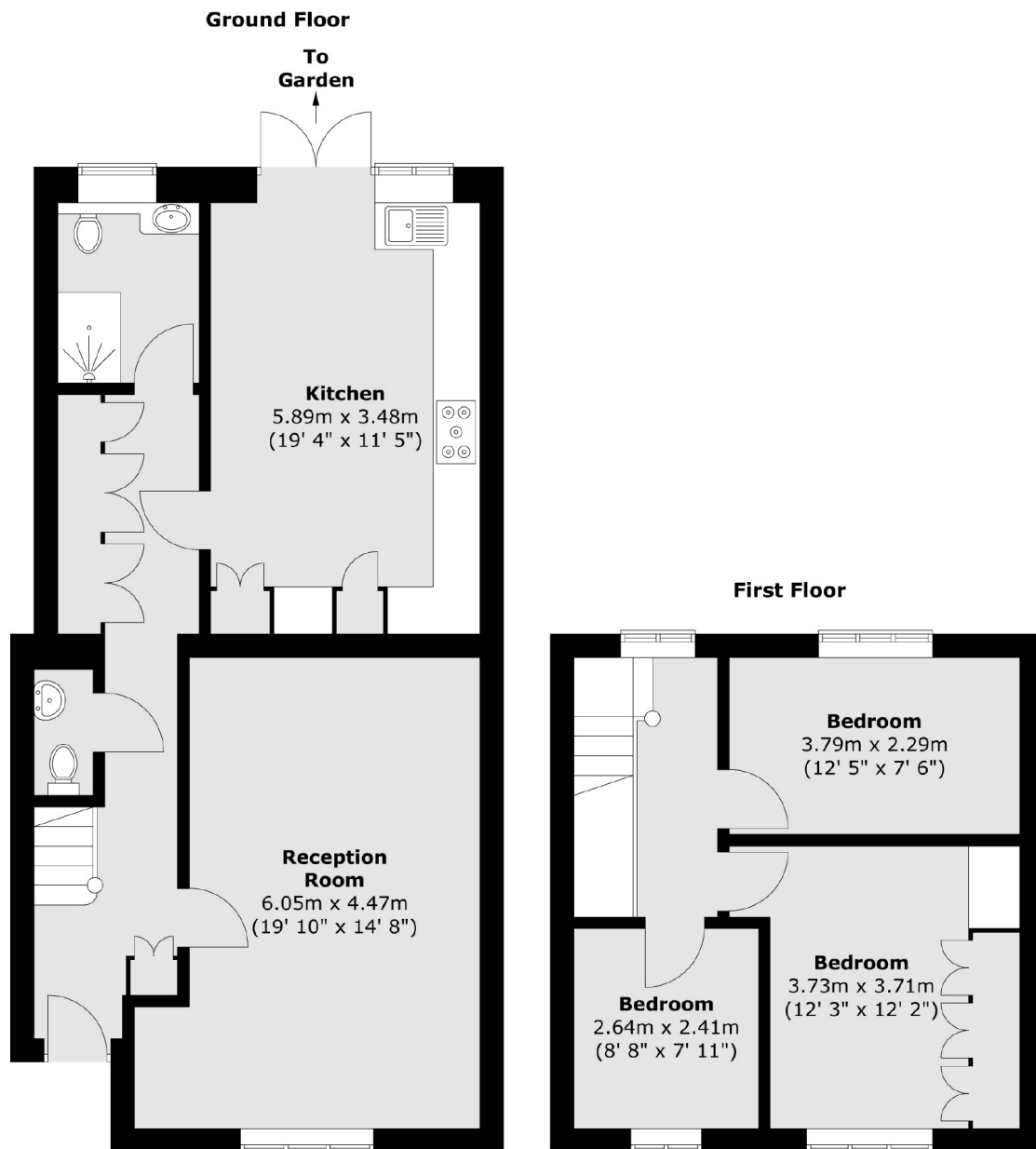

Total area (approx.) : 101.4 sq. m (1092 sq. ft)

Dexters

Isleworth
568 London Road
Isleworth
TW7 4EP
Sales
020 8560 1177

Energy Rating: . We aim to make our particulars both accurate and reliable. However they are not guaranteed; nor do they form part of an offer or contract. If you require clarification on any points then please contact us, especially if you're traveling some distance to view. Please note that appliances and heating systems have not been tested and therefore no warranties can be given as to their good working order.

 **RICS** | Regulated
Estate Agent
and Letting Agent

[dexters.co.uk](https://www.dexters.co.uk)