



Harvard Road, TW7

£849,950

Dexters



Harvard Road, TW7

Rare to the market, this charming three bedroom semi-detached period home has been a much loved family residence for over 30 years and offers a rare opportunity to acquire a property rich in character, warmth and future potential. The house retains a wealth of gorgeous period features, including original detailing and a beautiful feature fireplace that forms a welcoming focal point to the main living space. Well proportioned rooms, high ceilings and an abundance of natural light create a sense of space and comfort throughout, ideal for modern family living while preserving the home's traditional charm.

Outside, the property benefits from a private driveway providing off street parking for multiple cars, a highly sought after feature for the area. The garden and layout also offer further scope to extend (STPP), allowing a purchaser to adapt and enhance the home to suit their own needs.

Situated on the popular and sought after Harvard Road, the property is ideally placed for local amenities, schools and transport links, making it a perfect long-term family home with both immediate appeal and exciting future potential.

Features

- Semi Detached Period House
- Three Bedrooms
- Immaculately Presented
- Driveway for Multiple Cars
- Further Scope to Extend (STPP)
- Sought After Residential Road







Harvard Road, Isleworth, TW7

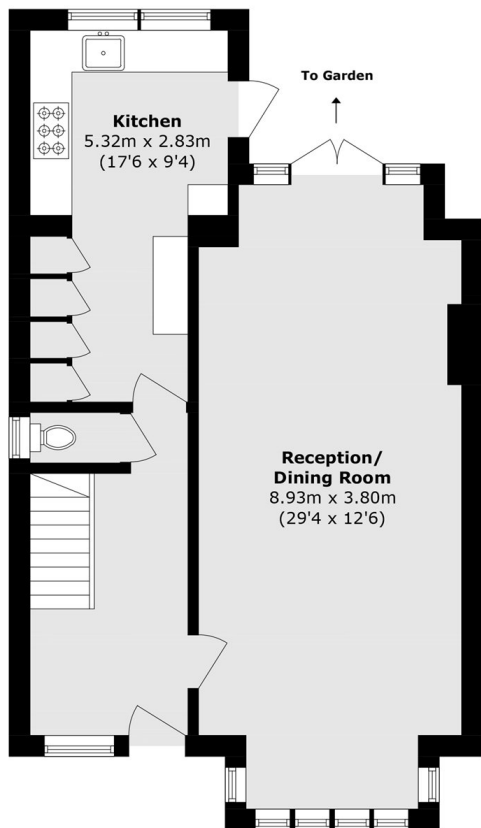

Ground Floor

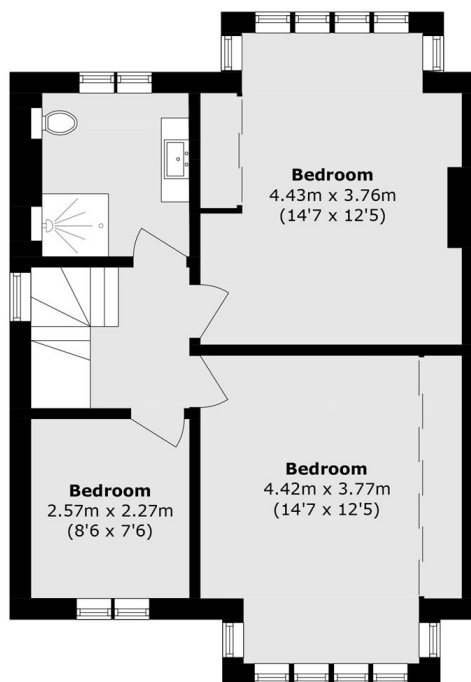

First Floor

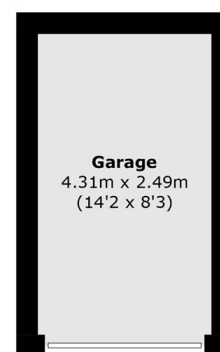

Garage

Total area (approx.): 106.1 sq. m (1142.3 sq. ft)

Garage (approx.): 10.7 sq. m (115.5 sq. ft)