



**Albury Avenue, TW7**  
**£1,500,000**

**Dexters**



## Albury Avenue, TW7

This exceptional six bedroom semi-detached home has been comprehensively renovated and extended by the current owners to create a stunning, high-specification family residence. Boasting a triple side extension, ground floor rear extension, and a loft conversion, the property offers a remarkable sense of space and versatility across three floors.

Every detail of the renovation has been finished to an impressively high standard, combining contemporary design with practical family living. The ground floor features an expansive open-plan kitchen, dining, and family area, flooded with natural light and offering seamless access to a beautifully landscaped rear garden. A raised decking area just off the extended kitchen provides the perfect setting for entertaining or al fresco dining. Upstairs, the home offers six generously sized bedrooms and three modern bathrooms, providing ample accommodation for growing families or those in need of home office space. Externally, the property benefits from a driveway with off-street parking for multiple cars. This is a rare opportunity to acquire a thoughtfully extended and exquisitely finished family home in turnkey condition.

Albury Avenue is a quiet and popular residential road situated within close walking distance to outstanding local schools, parks and transport links including both Osterley and Syon Lane stations.

### Features

- Semi Detached House
- Six Bedrooms
- Three Bathrooms
- Fully Renovated Throughout
- Exceptional Quality Finish
- Driveway for Multiple Cars









# Albury Avenue, Isleworth, TW7

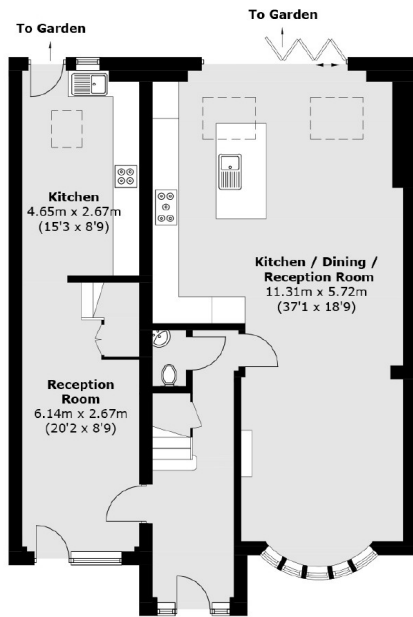

**Ground Floor**

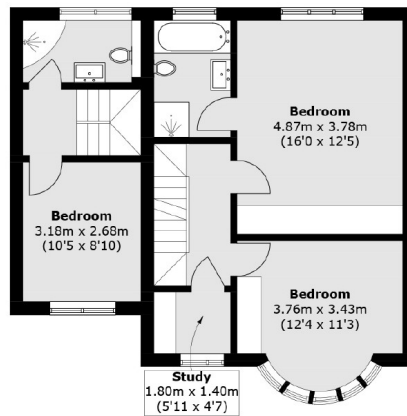

**First Floor**

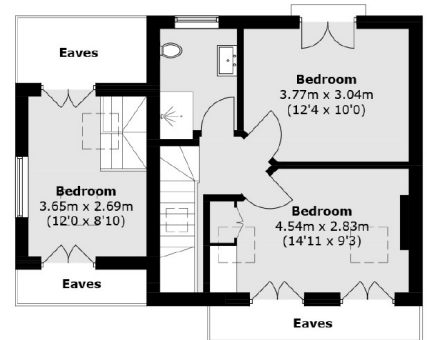

**Second Floor**

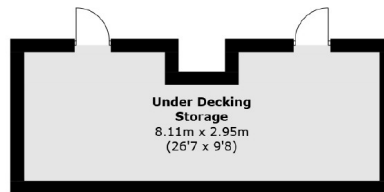

(Not Shown In Actual Location / Orientation)

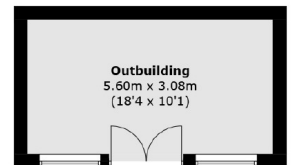

(Not Shown In Actual Location / Orientation)

Total area (approx.): 208.2 sq. m (2,240.9 sq. ft)  
(Excluding Eaves)  
Outbuilding: 17.2 sq. m (185.1 sq. ft)  
External storage: 20.1 sq. m (216.3 sq. ft)