



Beech Avenue, TW8

£450,000

Offered to the market with no onward chain is this exciting opportunity to purchase a three bedroom house on a popular residential road in Brentford. There is significant scope to extend, update and modernise throughout creating an exciting opportunity for the next owner to add their own stamp on this charming home. This is an ideal purchase for a developer, investor or family looking for a renovation project.

Located moments away from Syon Train Station, there are also excellent local bus routes and easy access to the A4/M4. Brentford High Street is also close by which is currently undergoing redevelopment for a new town centre to include new supermarket, restaurants and bars.

Features

- Linked Terrace House
- Three Bedrooms
- Front and Rear Garden
- Scope to Extend and Modernise
- Popular Location
- No Chain

Beech Avenue, Brentford, TW8

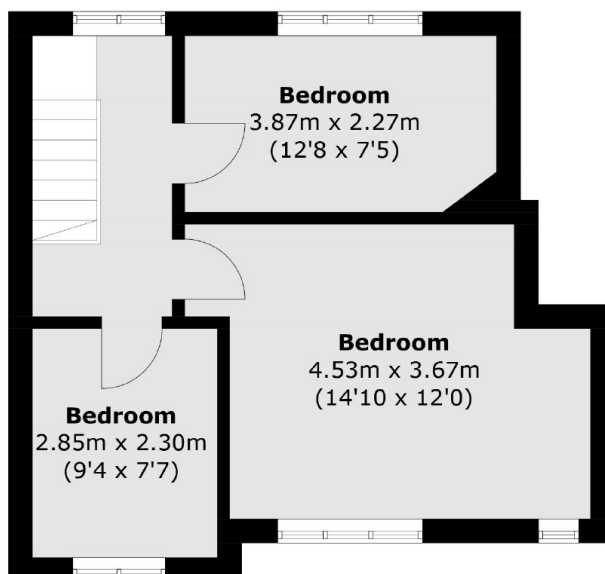

First Floor

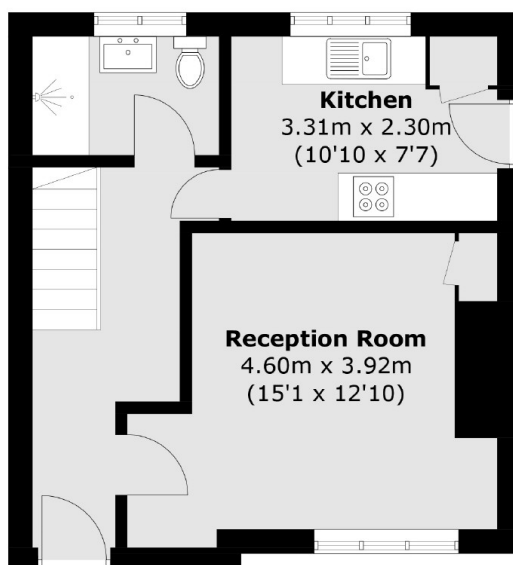

Ground Floor

Total area (approx.): 75.2 sq. m (809.4 sq. ft)

Dexters

Isleworth
568 London Road
Isleworth
TW7 4EP
Sales
020 8560 1177

Energy Rating: D. We aim to make our particulars both accurate and reliable. However they are not guaranteed; nor do they form part of an offer or contract. If you require clarification on any points then please contact us, especially if you're traveling some distance to view. Please note that appliances and heating systems have not been tested and therefore no warranties can be given as to their good working order.

 **RICS** | Regulated
Estate Agent
and Letting Agent

[dexters.co.uk](https://www.dexters.co.uk)