



Woodlands Road, TW7

£949,950

Dexters



Woodlands Road, TW7

Offered to the market with no onward chain is this simply superb double-fronted four bedroom, two bathroom semi detached family home in a sought after and popular location in Isleworth. Offering more than 2,000 square feet of generous living space (in addition to a substantial outbuilding), this fantastic home comprises of a double front reception room, in addition to a rear reception room spilling onto a large private landscaped garden. The current owners have undertaken a large double side extension increasing the footprint of this truly exceptional home. Further highlights include an impressive games room in the loft, separate kitchen and driveway for multiple cars. There is further scope to extend (STPP)

Located in the ever popular Woodlands area, the property is situated close to local amenities, schools and parks. Isleworth Mainline station is a short walk which offers regular services to London Waterloo.

Features

- Semi Detached House
- Four Bedrooms
- Two Bathrooms
- Large Garden & Outbuilding
- Driveway
- No Chain







Woodlands Road, Isleworth, TW7

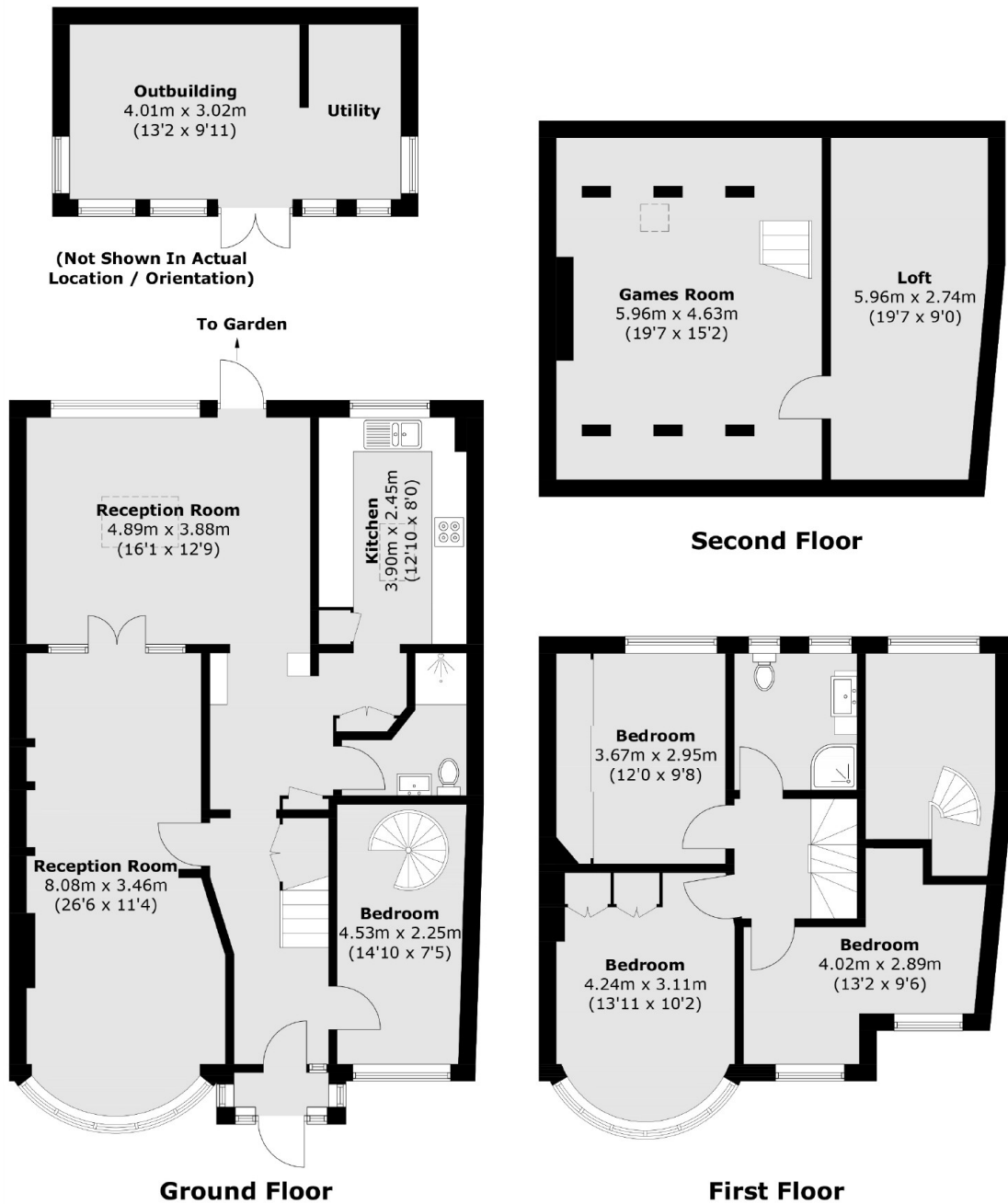

Total area (approx.): 187.9 sq. m (2,022.5 sq. ft)
Outbuilding : 17.8 sq. m (191.6 sq. ft)

Dexters

Isleworth
568 London Road
Isleworth
TW7 4EP
Sales
020 8560 1177

Energy Rating: C. We aim to make our particulars both accurate and reliable. However they are not guaranteed; nor do they form part of an offer or contract. If you require clarification on any points then please contact us, especially if you're traveling some distance to view. Please note that appliances and heating systems have not been tested and therefore no warranties can be given as to their good working order.

RICS Regulated
Estate Agent
and Letting Agent

dexters.co.uk