Dexters

London property professionals

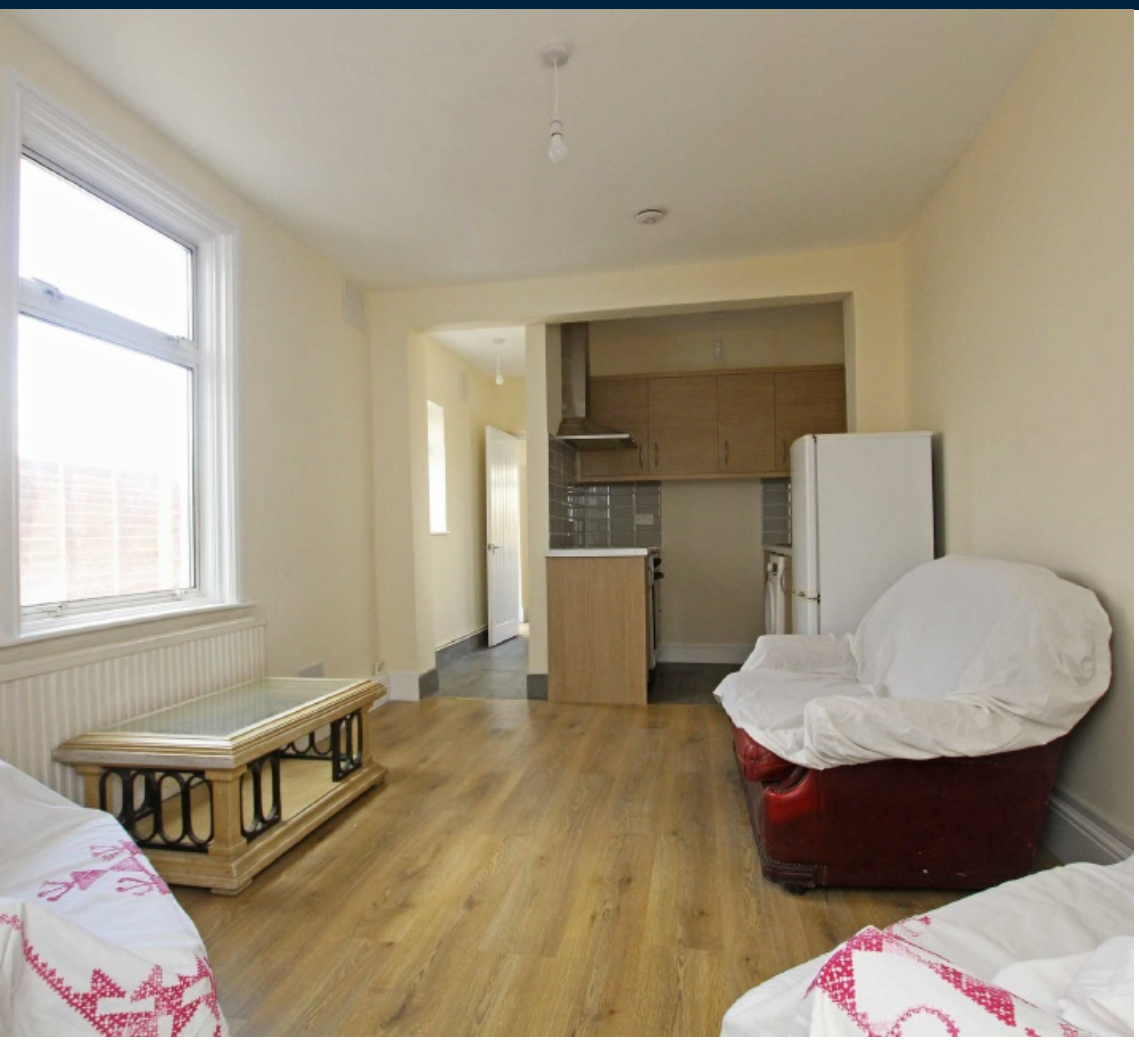

Montague Road, TW3

£1,295 Per calendar month

This newly refurbished two double bedroom ground floor flat with a rear private garden and spacious open plan kitchen/living room.

Montague Road is a quiet road close by to Hounslow Central Tube Station (Piccadilly Line) as well as other local transport links and amenities.
Energy rating:

Features

Two Double Bedrooms
Private Rear Garden
Modern Kitchen
Open Plan Reception
Ample Storage
Close To Transport