



Hanworth Road, TW3

£350,000

Offering a fantastic rental yield for buy to let investors only, is this spacious ground floor Victorian conversion comprising of three bedrooms, two bathrooms, kitchen and reception room. Further benefits include a private garden and driveway parking for one car. The current owners will extend the lease to 999 offering the new owner a share of the freehold. This is a fantastic opportunity for an investor to achieve a great rental yield with tenants currently in situ, in addition to acquiring a prime property on a sought after road and popular location. The first floor apartment is also available to purchase.

Situated in a conservation area in a sought after location, Hanworth Road is close to excellent local schools, park and transport links. Neighbouring areas of Whitton, Twickenham and Isleworth are all within easy reach.

Features

- Period Conversion
- Three Bedrooms
- Two Bathrooms
- Private Garden
- Driveway (One Car)
- Buy to Let Purchase

Hanworth Road, Hounslow, TW3

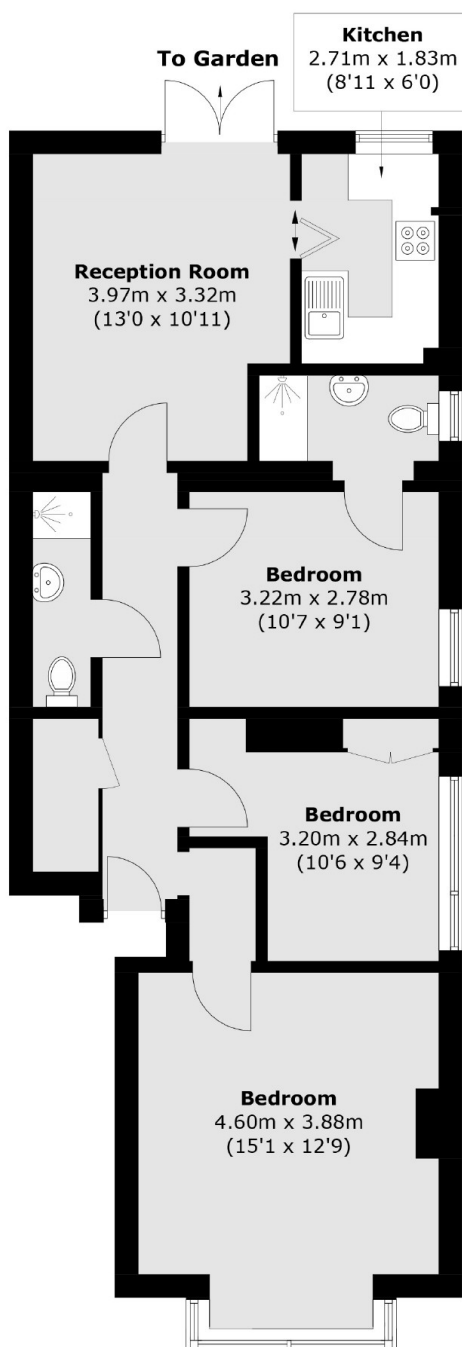

Total area (approx.): 70.2 sq. m (755.6 sq. ft)

Dexters

Isleworth
568 London Road
Isleworth
TW7 4EP
Sales
020 8560 1177

Energy Rating: D. We aim to make our particulars both accurate and reliable. However they are not guaranteed; nor do they form part of an offer or contract. If you require clarification on any points then please contact us, especially if you're traveling some distance to view. Please note that appliances and heating systems have not been tested and therefore no warranties can be given as to their good working order.

 **RICS** | Regulated
Estate Agent
and Letting Agent

[dexters.co.uk](https://www.dexters.co.uk)