



Millwood Road, TW3

£800,000

We are delighted to bring to the market this light, bright and substantial semi detached family home on a sought after residential road. Immaculately presented throughout, this gorgeous home comprises of four bedrooms, two bathrooms, large south-west facing garden and driveway for multiple cars. The current owners have recently undertaken an impressive loft conversion. There is further scope to extend to the rear (STPP).

Millwood Road is a popular residential road and is well positioned for excellent local schools, amenities and parks. This road has great access to Whitton and Hounslow train lines. Neighbouring areas of Whitton, Twickenham, Richmond and St Margarets are nearby as well as easy access to A4/M4 to London and Heathrow.

Features

- Semi Detached Family Home
- Four Bedrooms
- Two Bathrooms
- South-West Facing Garden
- Driveway for Multiple Cars
- Whitton Borders

Millwood Road, Hounslow, TW3

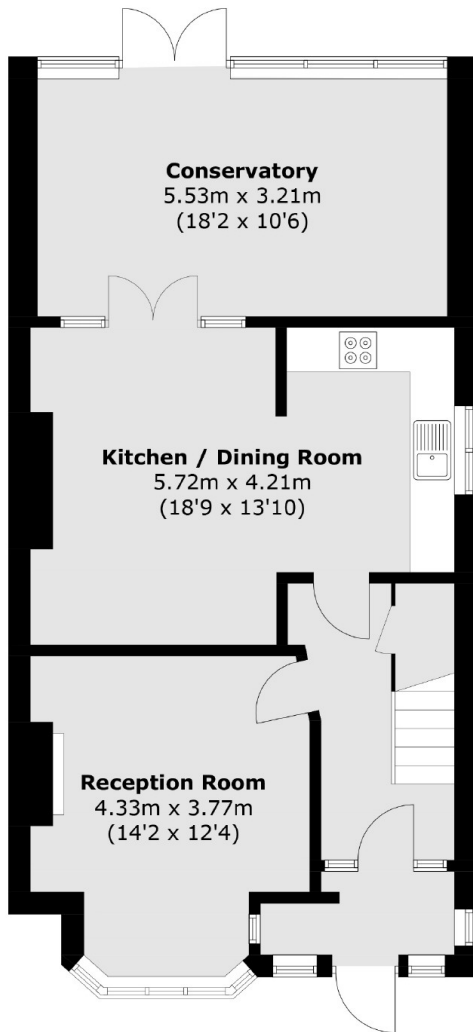

Ground Floor

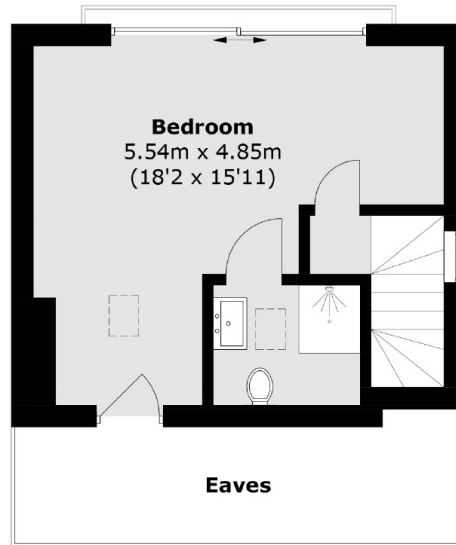

Second Floor

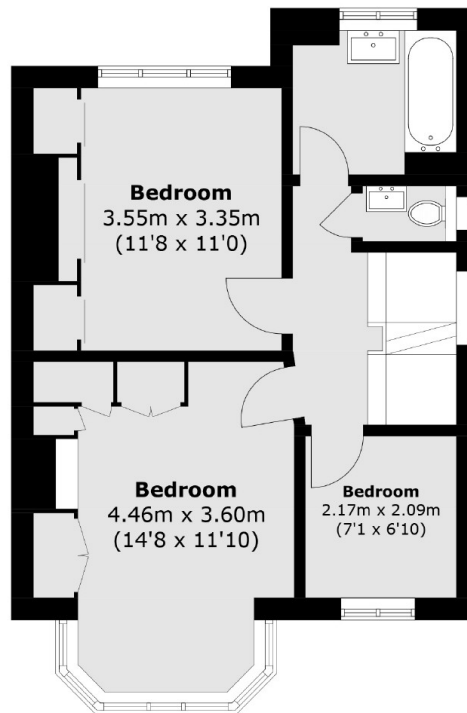

First Floor

Total area (approx.): 138.5 sq. m (1490.8 sq. ft)
(Excluding Eaves)