



## Douglas Road, TW3

£210,000

A beautifully presented studio flat situated on the first floor within a popular and sought after development. The property benefits from secured communal entry, lift service and ample natural light. Ideal for both first time buyers and investors alike.

Situated on the doorstep of Hounslow high street with a variety of shops and restaurants. The property is also situated a short walk to both Hounslow Central and East stations (Piccadilly line) with easy access to Central London and Heathrow Airport.

### Features

- Beautifully Presented Studio Apartment
- Ample natural light
- First Floor
- Lift Service
- Close To Amenities

# Douglas Road, Hounslow, TW3

## First Floor

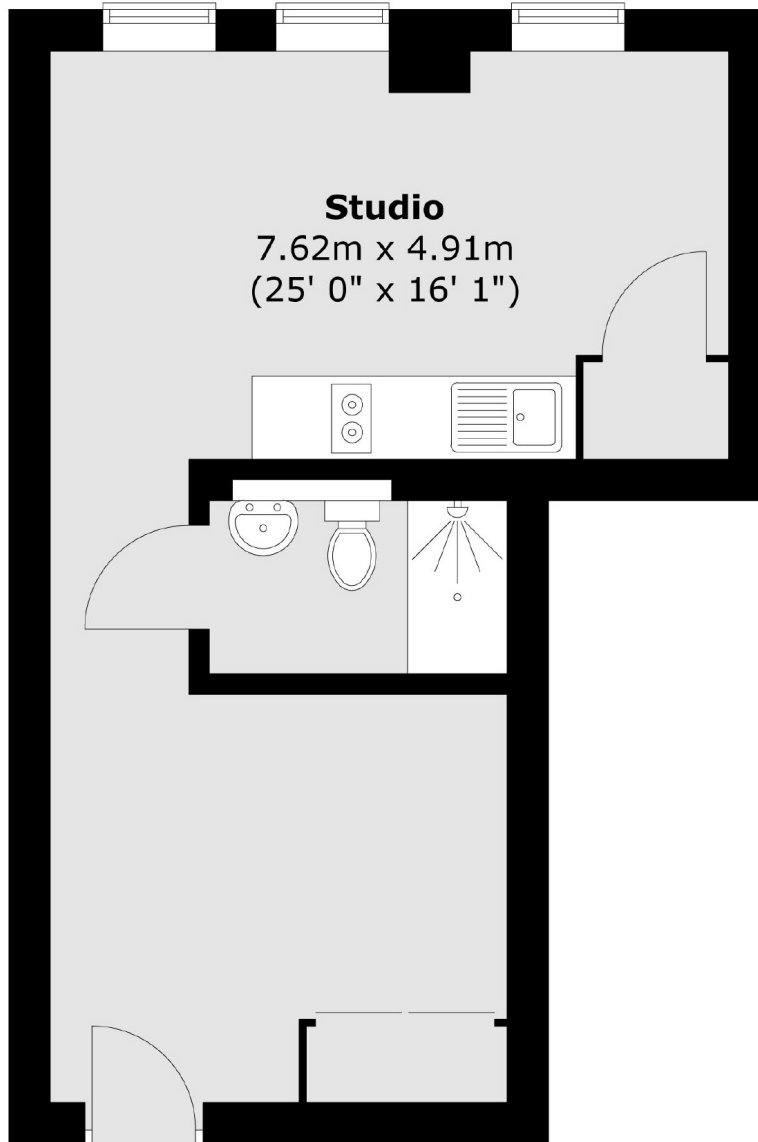

Total area (approx.) : 30 sq. m (323 sq. ft)