



Eversley Crescent, TW7

£799,950

Offered to the market with no onward chain is this delightful four bedroom detached family home. Offering character and charm throughout, this house is arranged over two floors comprising of separate kitchen, two reception rooms, study and utility room. Further benefits include a secluded rear garden and driveway. There is further scope to extend (subject to planning permission)

Eversley Crescent is one of Isleworth's premier roads and is conveniently located with both Isleworth train station and Osterley tube stations a short walk away. There is easy access in and out of London via the M4/A4 corridor. The property is a short walk to the National Trust's Osterley Park

Features

- Detached Family House
- Four Bedrooms
- Period Features & Charm
- Secluded Garden
- Scope to Extend (STPP)
- No Chain

Eversley Crescent, Isleworth, TW7

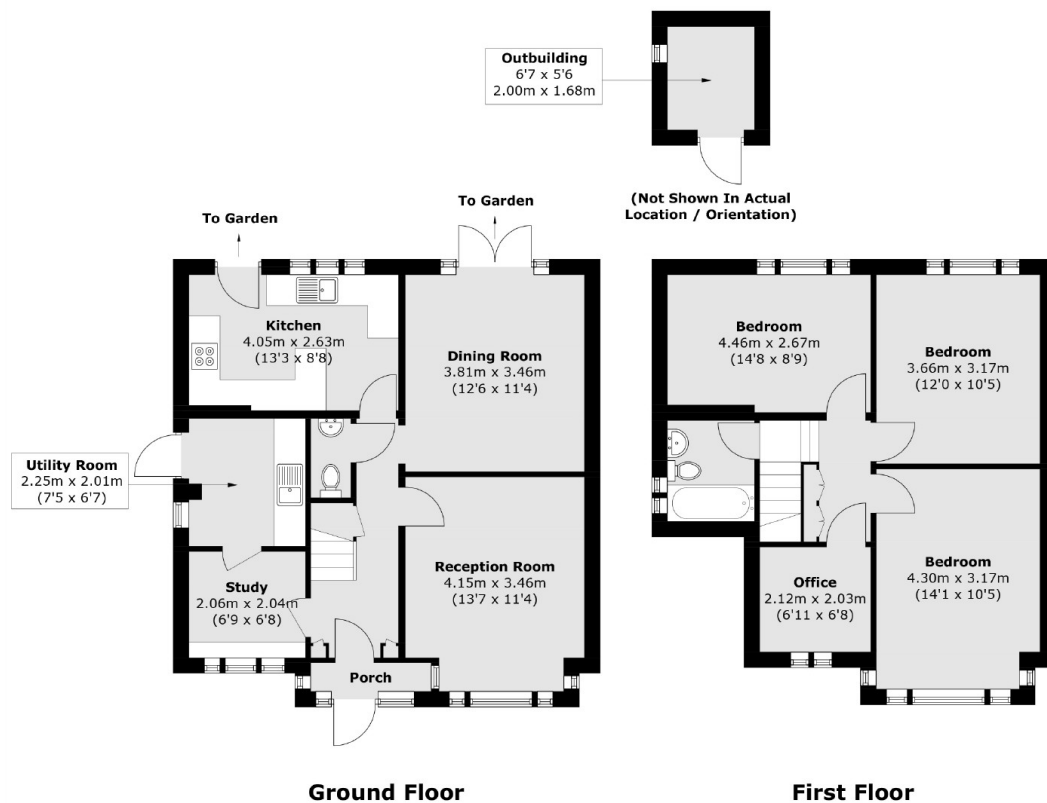

Total area (approx.): 110.4 sq. m (1,188.3 sq. ft)
Outbuilding (approx.): 3.5 sq. m (37.7 sq. ft)