



Station Road, TW3

£429,950

A charming period house comprising of two double bedrooms, generous reception/dining room. This house further benefits from large private rear garden and front garden. There is further scope to extend (STPP) and update throughout creating a lovely family home, first time or investment purchase. There is no chain with this property.

Ideally situated close to Hounslow train station, parks and excellent schools. The property is a short walk to Hounslow High Street with an array of shops and restaurants. There is easy access to neighbouring areas of Isleworth, Whitton and Twickenham.

Features

- Freehold Period Property
- Two Double Bedrooms
- Large Garden
- Close To Transport
- Scope to Extend (STPP)
- No Chain

Station Road, Hounslow, TW3

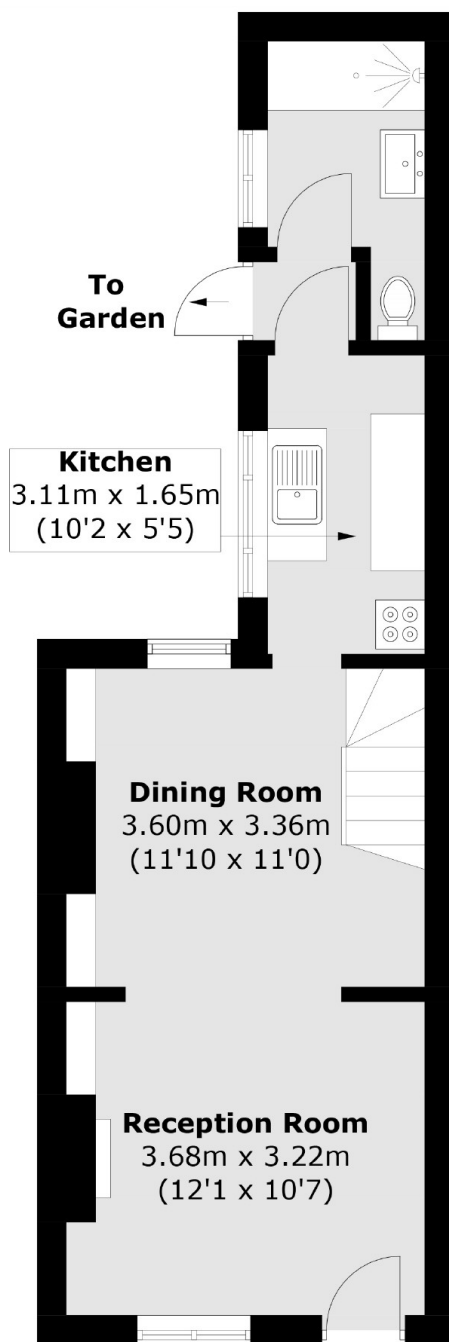

Ground Floor

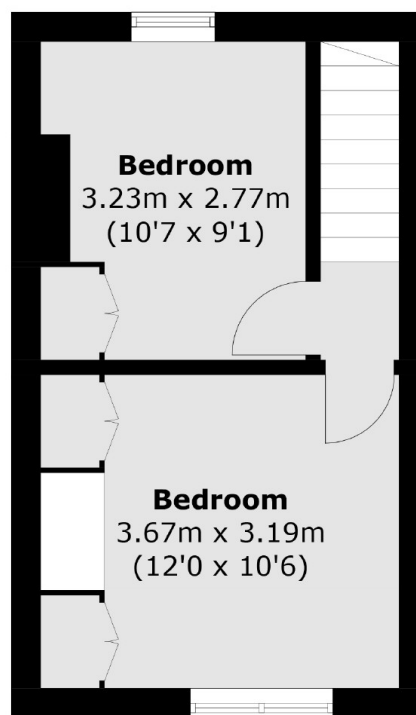

First Floor

Total area (approx.): 58.7 sq. m (631.8 sq. ft)