



## Sinclair Road, W14

£700,000

A well presented two bedroom apartment on this popular street in Brook Green. This property has a semi open plan kitchen and living room with bay window and wooden floors, two double bedrooms and spacious bathroom. This property is sold chain free and would make a lovely home or investment.

The property is located close to Brook Green and Kensington High Street is also within easy reach. The closest stations are to be found at Kensington Olympia, West Kensington and Shepherds Bush.

### Features

- Share of Freehold
- Two Bedroom
- Victorian Conversion
- Raised Ground Floor
- Popular Street
- Kensington Olympia

# Sinclair Road, London, W14

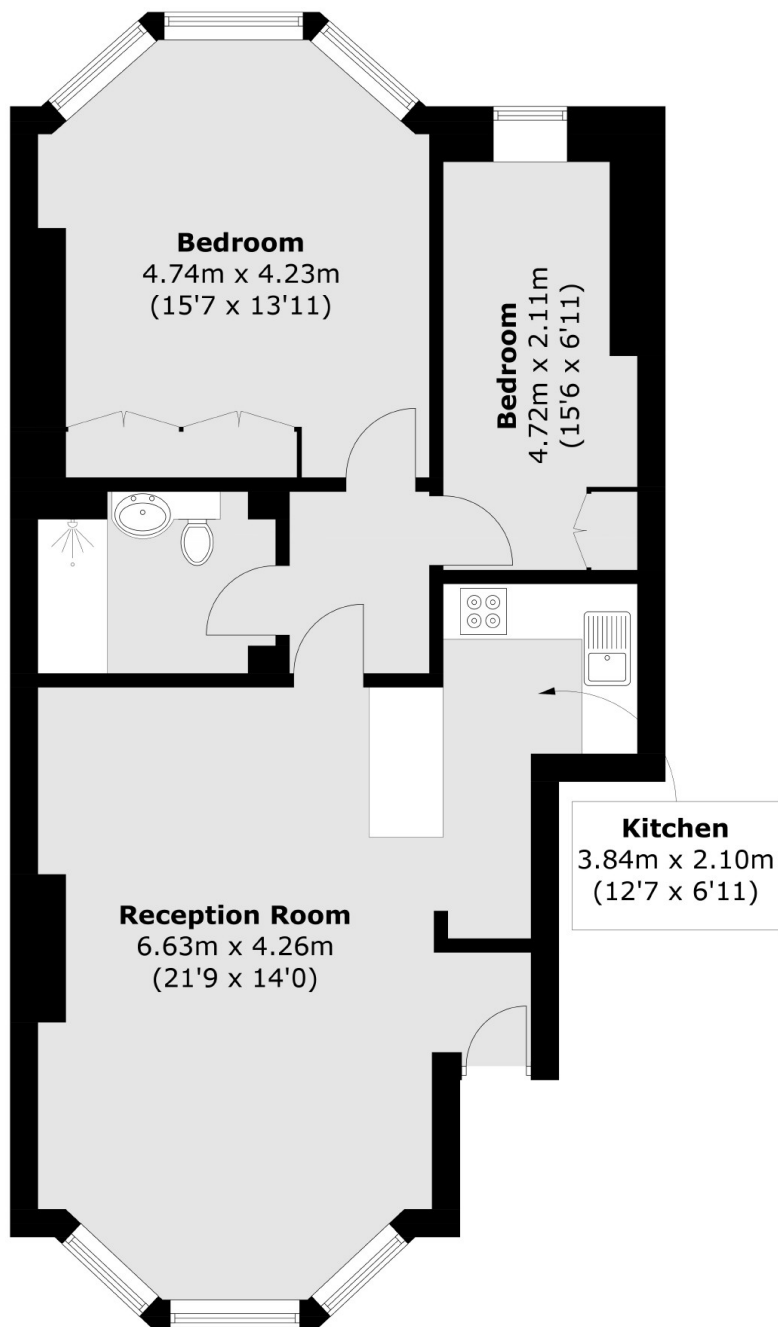

Total area (approx.): 73.4 sq. m (790.1 sq. ft)