



Sulgrave Road, W6

£600,000

A well presented two bedroom garden flat on popular tree lined road in a purpose built mansion block. This property has a bright and spacious open plan kitchen and living room leading into a private garden. The flat has been recently renovated to a high standard throughout and would make for a wonderful home.

Located on Sulgrave Road just off Shepherds Bush Road the property is very close to both Goldhawk Road and Shepherds Bush Underground stations. There are also plenty of bus routes down to Hammersmith Broadway. The Westfield London shopping centre is nearby.

Features

- Two Bedroom
- Open Plan Living
- Private Garden
- Recently Renovated
- Natural Light
- Brackenbury Village Close By

Sulgrave Road, London, W6

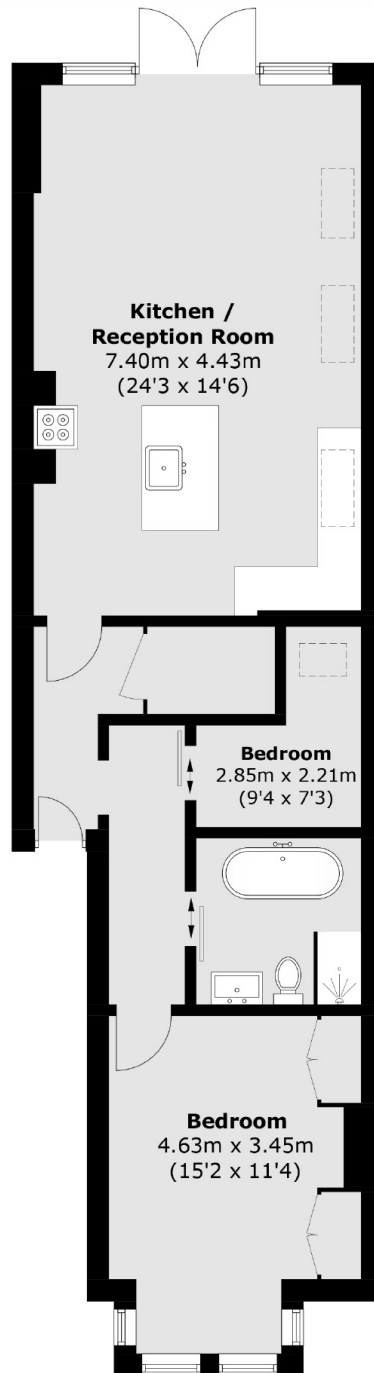

Total area (approx.): 69.3 sq. m (745.9 sq. ft)