

Cromwell Road, SW5

£750 Per week

A recently refurbished two bedroom two bathroom apartment on the fourth floor of portered building with lift access. The property offers big windows, wooden floors throughout and a private outside space.

Cromwell Road is conveniently located for easy access to both Earls Court Road, with it's array of restaurants and coffee shops. Earls court station is within a mile of the property. The property is walking distance to Imperial Collage.

Features

- Two Double Bedrooms
- Two Bathrooms
- 24 hour porter
- Lift Access
- Wood Flooring throughout
- Private Outside Space

Cromwell Road,
London, SW5

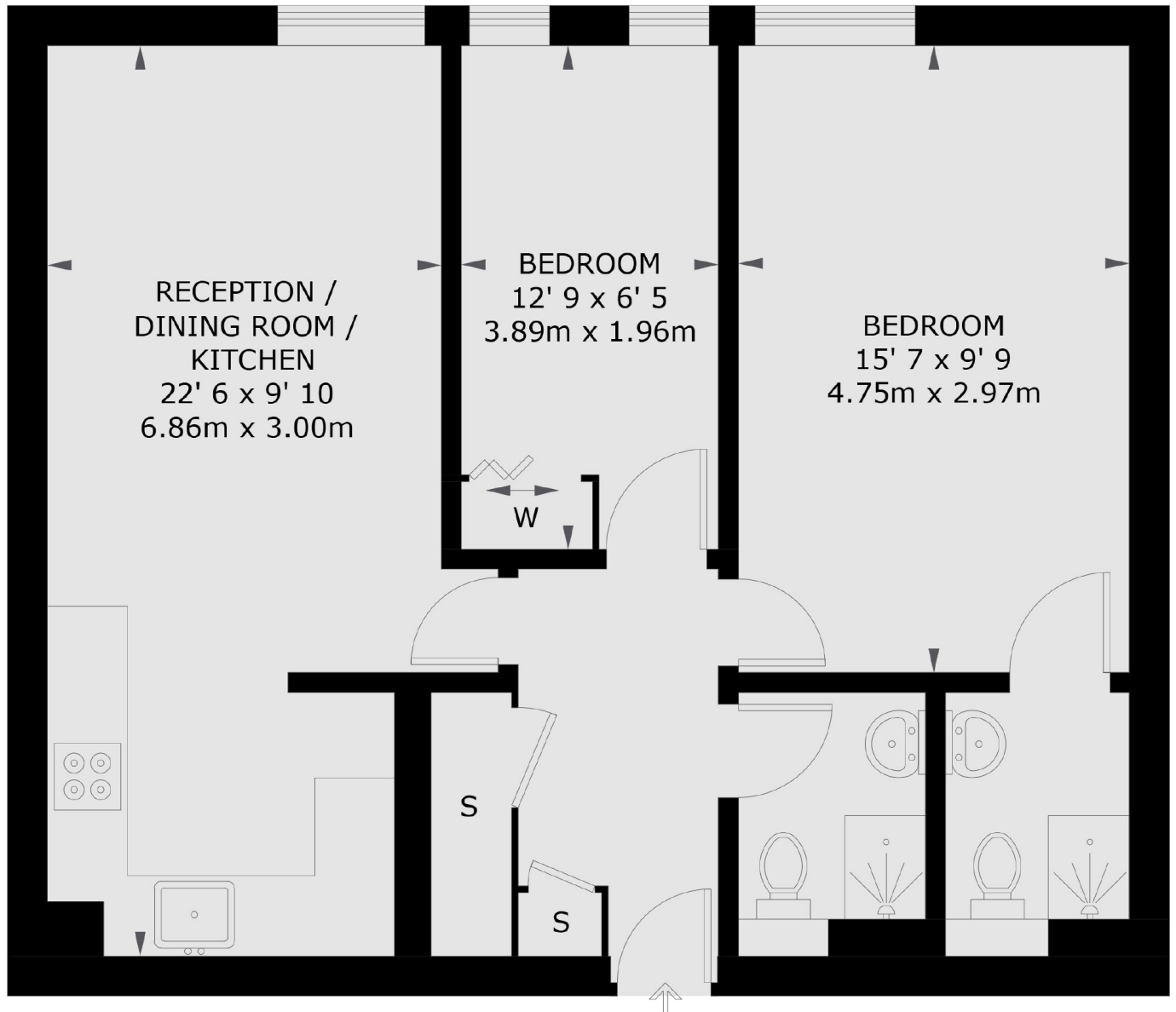

FOURTH FLOOR

TOTAL APPROX. FLOOR AREA 616 SQ. FT. (57.2 SQ. M.)

Dexters

Earl's Court
3 Hogarth Place
London
SW5 0QT
Lettings
020 7370 3030

Energy Rating: C. We aim to make our particulars both accurate and reliable. However they are not guaranteed; nor do they form part of an offer or contract. If you require clarification on any points then please contact us, especially if you're traveling some distance to view. Please note that appliances and heating systems have not been tested and therefore no warranties can be given as to their good working order.

 **RICS** | Regulated
Estate Agent
and Letting Agent

dexters.co.uk