

Knareborough Place, SW5

£380 Per week

A spacious studio flat inclusive of all bills except council tax. The flat has wooden floors, a double bed, plenty of storage and high ceilings throughout.

Knareborough Place is located with easy reach to shops, bars and restaurants of both Gloucester Road and Earl's Court, while Earl's Court station is only 0.1 mile away.

Features

- Studio
- One Bathroom
- Wooden Flooring
- High Ceilings
- Storage
- Natural Light

Knareborough Place, London, SW5

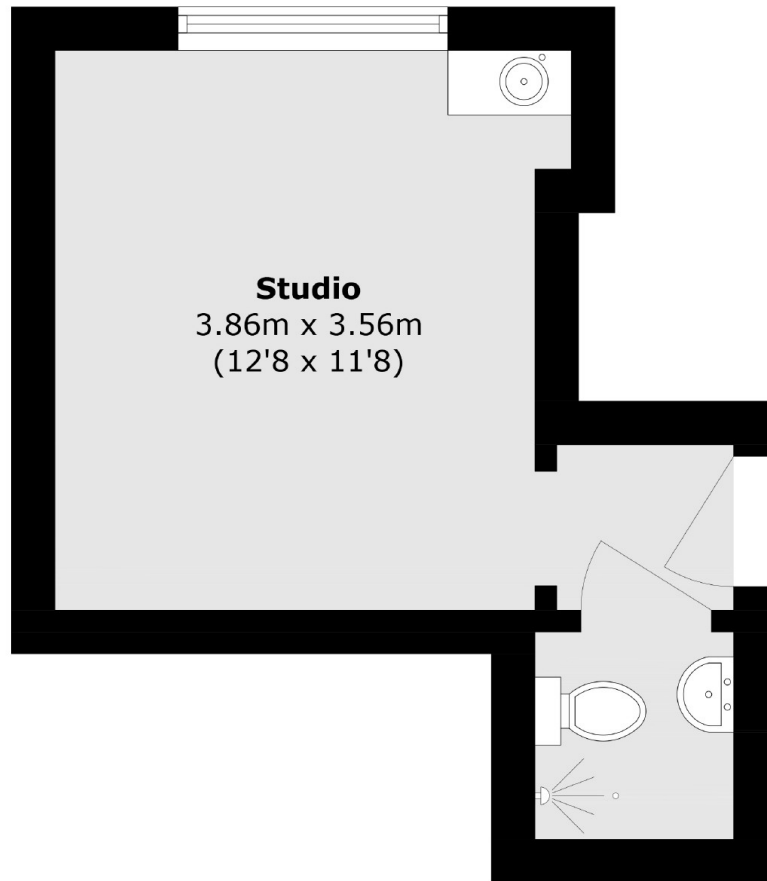

Total area (approx.): 168 sq. m (180.8 sq. ft)