



Kempsford Gardens, SW5

£600 Per week

Situated on the first floor of this well maintained period conversion. This two bedroom property has double height ceilings, wood floors throughout and abundance of built in storage.

Kempsford Gardens is a quiet one way street located moments away from the hustle and bustle of the high street that has various supermarkets and restaurants.

Features

- Two Bedrooms
- One Bathroom
- First Floor
- Wood Floors
- Quiet Street
- Built-In Storage

Kempsford Gardens, London, SW5

First Floor

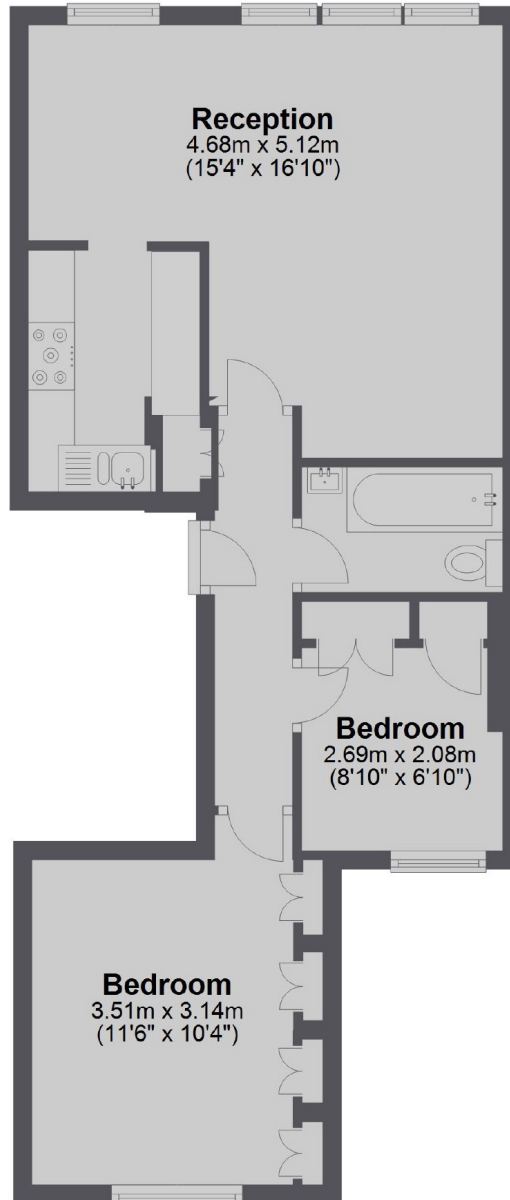

Total area: approx. 49.0 sq. metres (527.7 sq. feet)