



Castletown Road, W14

£1,050 Per calendar month

A studio apartment based in the heart of West Kensington. The property is on the lower ground floor of a period conversion and has wooden flooring throughout, an open plan kitchen and a shower room.

Castletown road is a popular, sought after residential road within two hundred yards to West Kensington and Barons Court Road underground station and the A4 for easy access into and out of central London.

Features

- Large Studio
- Wooden Floor
- Open Plan Kitchen
- Close To Tube
- Close To Shops And Restaurants
- No Washing Machine

Castletown Road, London, W14

Lower Ground Floor

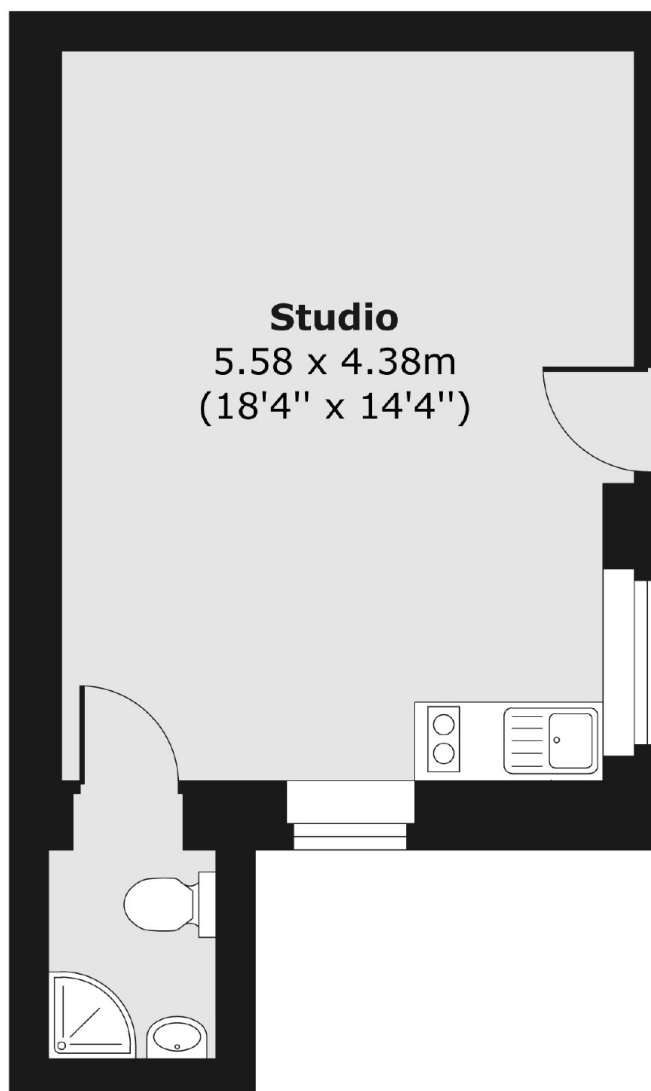

Total area (approx.): 26.58 sq. m (286 sq. ft)