



Mornington Avenue, W14 £800,000

This luxurious split level two bedroom, two bathroom cottage has exposed brickwork is based in a gated development. This property is ideal for a family or a first time buyer.

Mornington Avenue is a popular, sought after residential road located north of the A4 within 300 yards to West Kensington and the extensive facilities of Earls Court and Kensington High Street are close by.

Features

- Two Bedroom
- Two Bathroom
- Cottage House
- Close To Tube
- Exposed Brickwork
- Good Storage

Mornington Avenue, London, W14

WHITLEY COTTAGES, MORNINGTON AVENUE, W14

Approx. gross internal area
746 Sq Ft. / 69.3 Sq M.
Representation of current layout.
Not to scale.

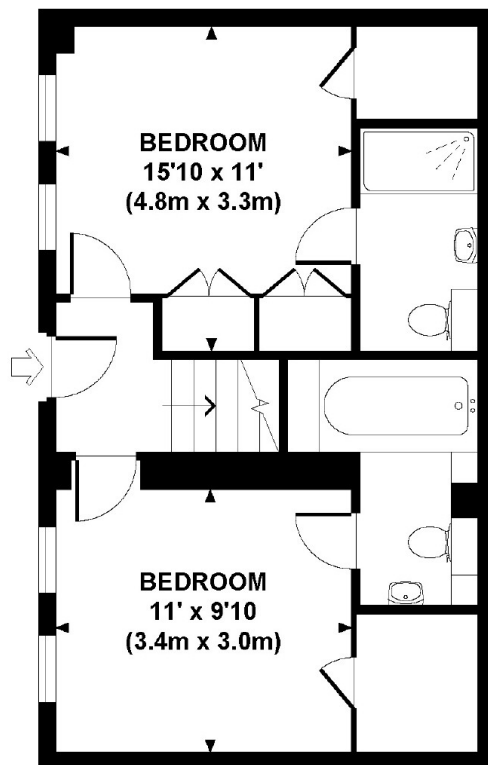

GROUND FLOOR

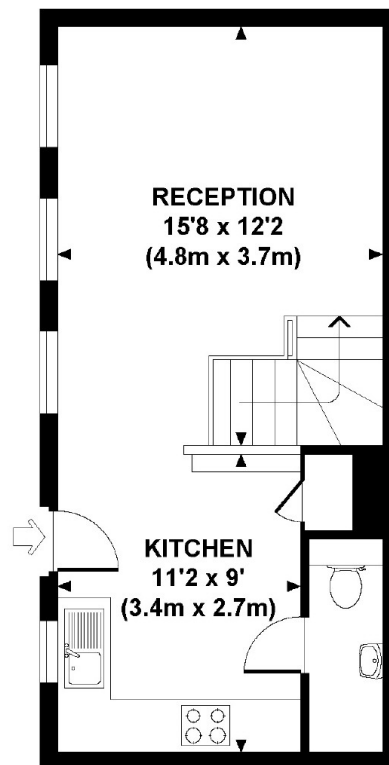

FIRST FLOOR