



Linden Way, TW17

£700,000

A stunning two/three bedroom semi-detached Victorian house. The property is smartly presented throughout and is filled with character and charm, the added bonus is that the rear garden leads down to the River Ash and overlooks the golf course.

Linden Way is a wonderful location, this quiet residential road is located approximately a quarter of a mile from both the High Street and Shepperton station which provides a direct service into London Waterloo.

Features

- Victorian House
- Two/Three Bedrooms
- Two Bathrooms
- Conservatory
- Large Rear Garden
- Backs on to the River Ash

Linden Way, Shepperton, TW17

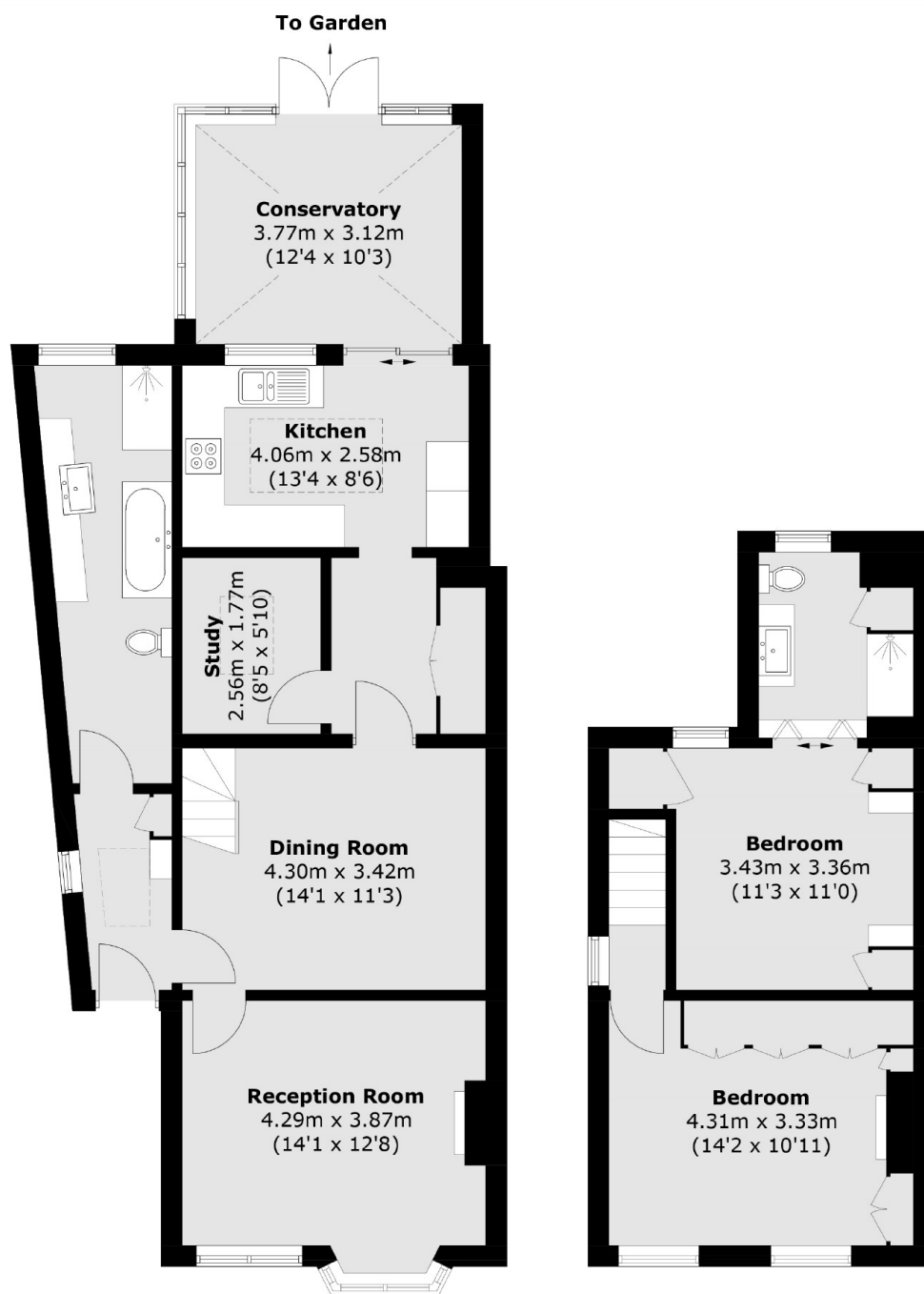

Ground Floor

First Floor

Total area (approx.): 118.1 sq. m (1271.2 sq. ft)

Dexters

Sunbury
22 Thames Street
Sunbury-On-Thames
TW16 6AF

Sales
01932 781100

Energy Rating: E. We aim to make our particulars both accurate and reliable. However they are not guaranteed; nor do they form part of an offer or contract. If you require clarification on any points then please contact us, especially if you're traveling some distance to view. Please note that appliances and heating systems have not been tested and therefore no warranties can be given as to their good working order.

 **RICS** | Regulated
Estate Agent
and Letting Agent

[dexters.co.uk](https://www.dexters.co.uk)