



## Parke Road, TW16

£799,950

An extended two bedroom detached chalet bungalow in a picturesque private location. The property offers a flexible layout and two further bedrooms/studies have been added to the first floor. There is the additional bonus of off street parking and a double garage.

Parke Road is a private riverside road located off Fordbridge Road within easy access of the River Thames, the local shops, Sunbury Park and the riverside pubs.

### Features

- Chain Free
- Four Bedrooms
- Two Bathrooms
- Wrap-Around Garden
- Double Garage
- Indoor Swimming Pool



## Parke Road, TW16

This Impressive home offers attractive accommodation, vaulted ceilings and character charm throughout. The property offers a wonderfully sized reception room with a feature fireplace, perfect for entertaining, sat adjacent to an expansive conservatory with the unique quirk of a hidden indoor swimming pool below the surface and an elegant spiral staircase.

On the first floor there are a further two bedrooms in the eaves and a shower room as well as plenty of storage. This property further benefits from an attractive wrap-around garden with close access to the River Thames.

The property would be ideal for anyone looking for one level living. This is a property that needs to be seen to be fully appreciated.



# Parke Road, Sunbury-On-Thames, TW16

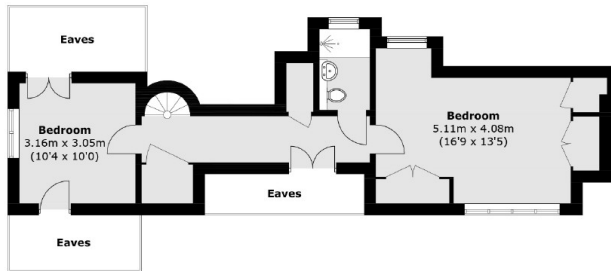

First Floor

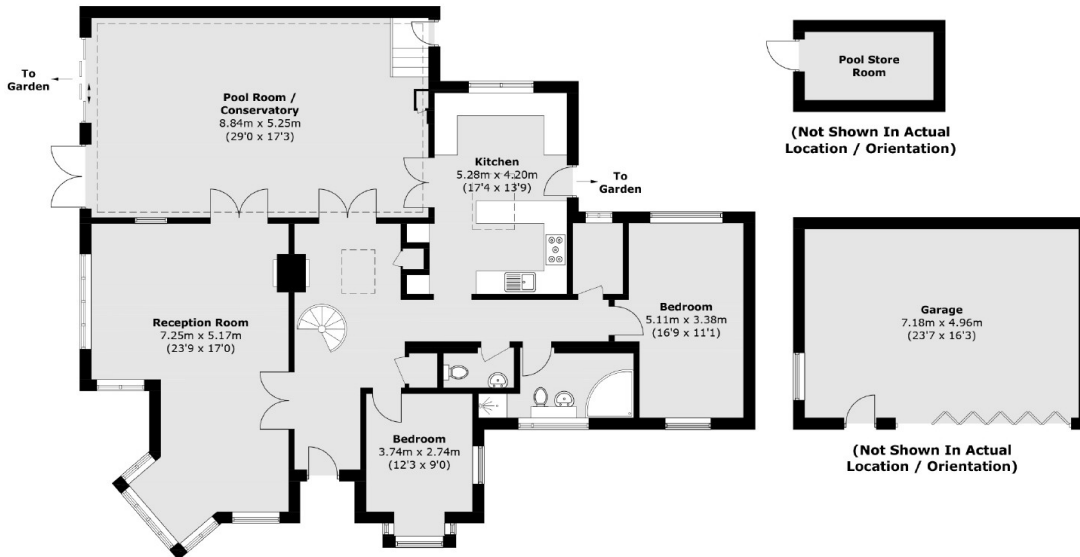

Ground Floor

Total area (approx.): 211.5 sq. m (2,276.6 sq. ft)  
(Excluding Eaves)  
Garage / Pool Store Room: 42.6 sq. m (458.5 sq. ft)