



## Gladstone Avenue, TW2

### £999,950

Arguably one of the finest bungalows on the road is this stunning three double bedroom, four bath/shower room semi detached 1930's bungalow. Extended and renovated to an excellent standard this wonderful property also benefits from having an indoor swimming pool and sauna.

Gladstone Avenue is located in the sought after Rosebine development which is small selection of bungalows. The area offers convenient access to the A316 leading into London and towards the M3 and M25. There are a number of excellent schools nearby.

### Features

- Three Double Bedrooms
- Four Bath/Shower Rooms
- Excellent Condition
- Extended & Renovated
- Indoor Swimming Pool
- Sauna

# Gladstone Avenue, Twickenham, TW2

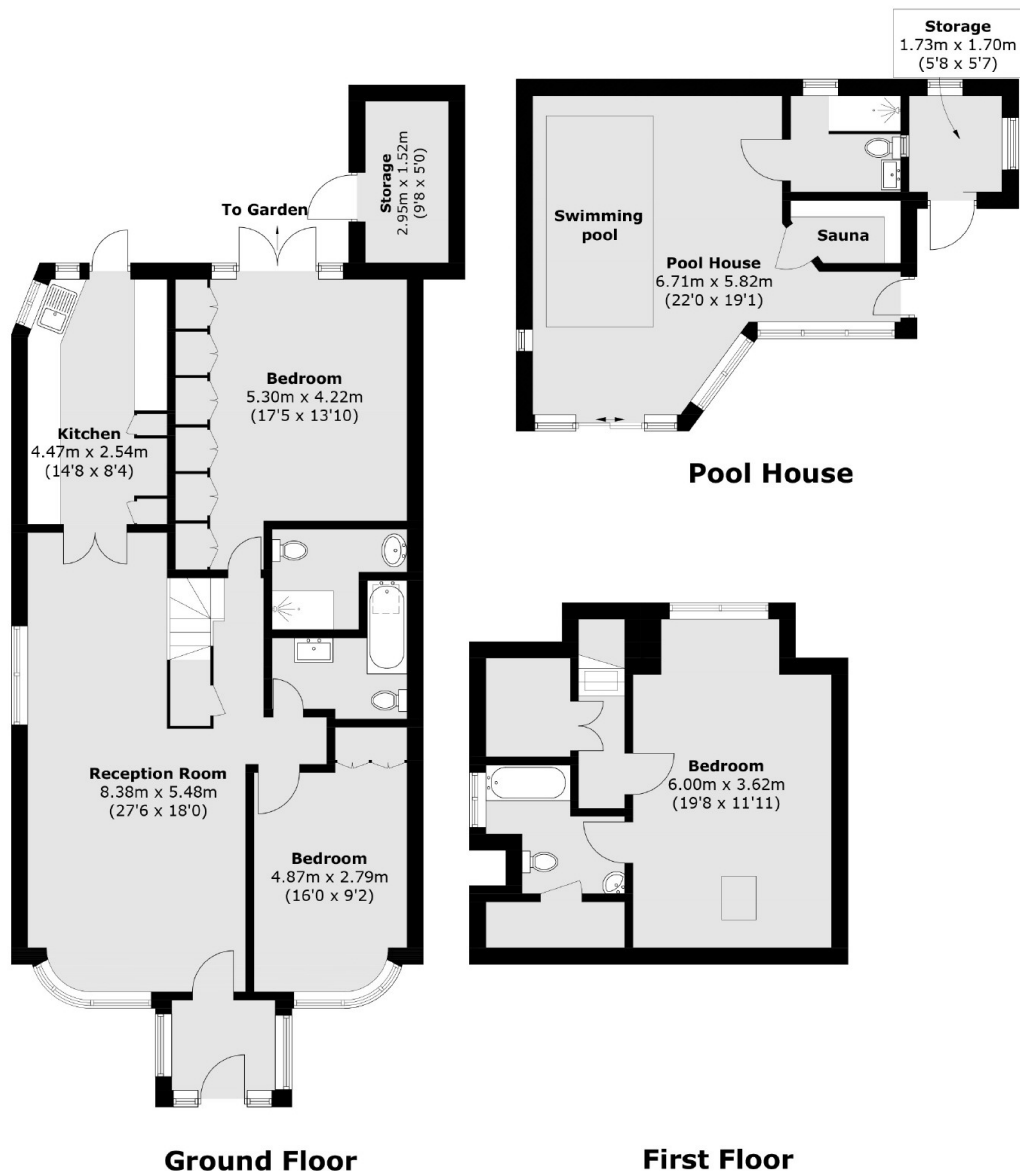

Total area (approx.): 126.8 sq. m (1364.8 sq. ft)  
 Pool House : 37.0 sq. m (398.7 sq. ft)  
 External Storage: 4.6 sq. m (49.5 sq. ft)  
 Total: 168.4 sq. m (1812.6 sq. ft)

## Dexters

Twickenham  
 84 Heath Road  
 Twickenham  
 TW1 4BW  
 Sales  
 020 8744 0074

Energy Rating: D. We aim to make our particulars both accurate and reliable. However they are not guaranteed; nor do they form part of an offer or contract. If you require clarification on any points then please contact us, especially if you're traveling some distance to view. Please note that appliances and heating systems have not been tested and therefore no warranties can be given as to their good working order.

**RICS** Regulated  
 Estate Agent  
 and Letting Agent

dexters.co.uk