



Glasbrook Avenue, TW2

£950,000

Offered with no onward chain is this impressive four bedroom semi detached bungalow that has been renovated by the current owners to an exceptional standard throughout and it benefits from having four bath/shower rooms, off street parking and a studio/gym.

Glasbrook Avenue is a popular residential road, close to Whitton and Twickenham town centres, which both have mainline stations with fast links to London Waterloo. There is easy access to the A316 which connects you to the M3, M4 and M25 motorways and to Richmond. Crane Park nature reserve is 100 yards away and the area is renowned for its excellent schools.

Features

- No Onward Chain
- Off Street Parking
- Excellent Condition
- Four Bedrooms
- Four Bath/Shower Rooms
- Outbuilding/Gym

Glasbrook Avenue, Whitton, TW2

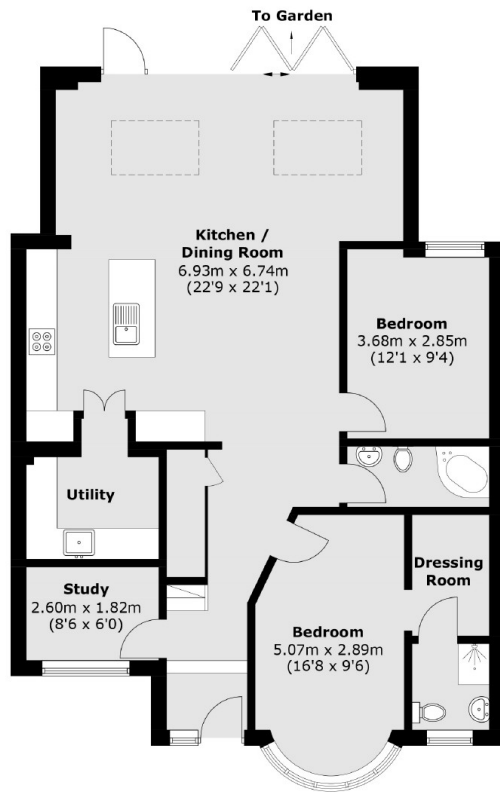

Ground Floor

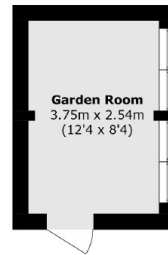

Ground Floor

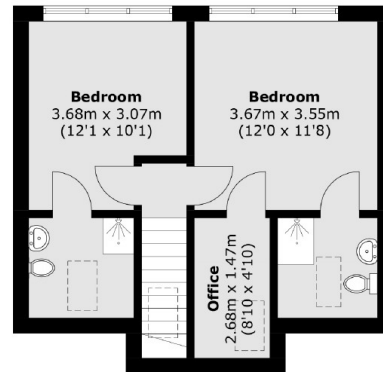

First Floor

Total area (approx.): 145.1 sq. m (1,561.8 sq. ft)
Garden Room area (approx.): 9.5 sq. m (102.2 sq. ft)