



Church Street, TW1

£315,000

Offered with no onward chain is this bright and airy first floor purpose built apartment located in the heart of Twickenham town centre. Ideal as a first time purchase or investment, this fantastic property also comes with a long lease.

The picturesque Church Street is accessed off King Street and is adjacent to the River Thames. There are a number of café's, pubs and boutique independent shops on your doorstep. Twickenham mainline train station is only a few hundred yards away and offers a direct fast link to London Waterloo.

Features

- One Double Bedroom
- No Onward Chain
- Central Location
- Long Lease
- Close To Twickenham Station
- Adjacent To The River Thames

Church Street, Twickenham, TW1

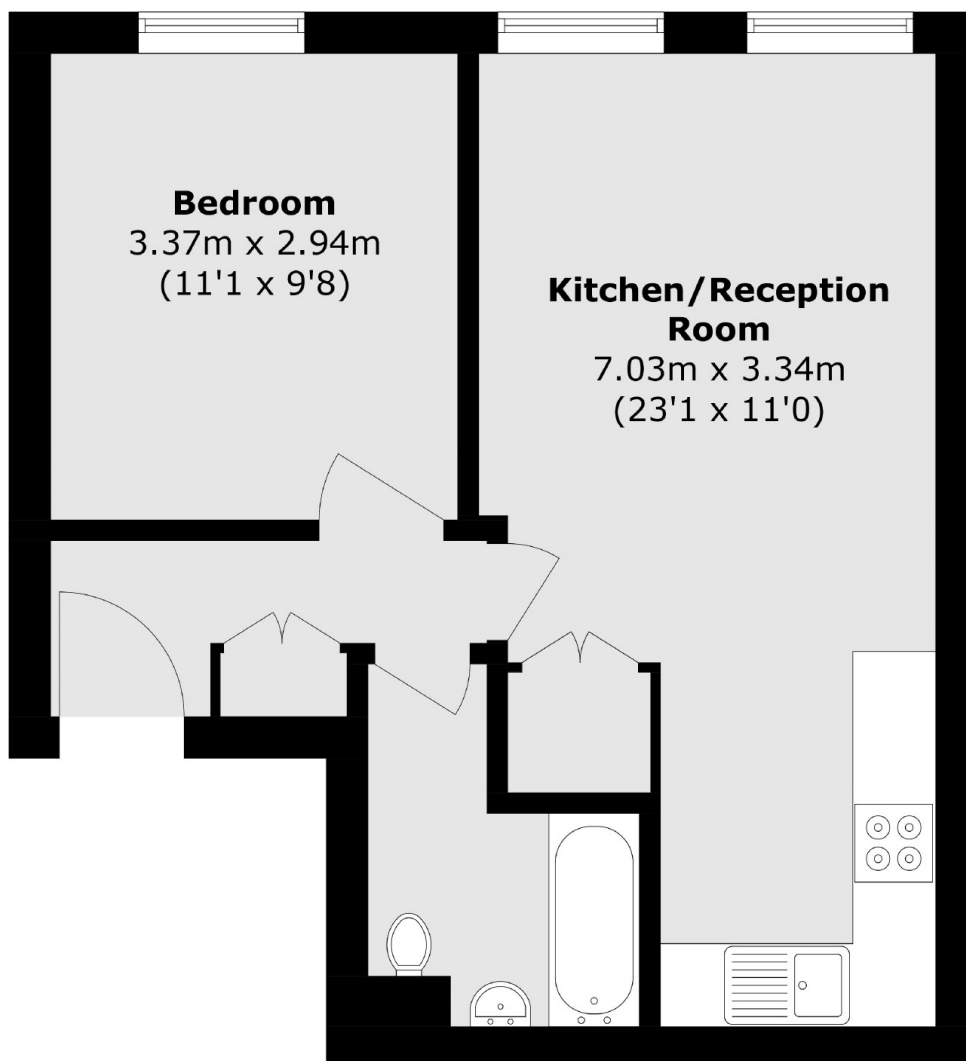

Total area (approx.): 39.7 sq. m (427.3 sq. ft)