



Bridge Way, TW2

£1,150,000

Offers Over £1,150,000. This amazing five bedroom, four bathroom semi detached 1930's family home has been renovated by the current owners to an excellent standard. The property benefits from having off street parking to the front, a 100ft+ garden to the rear and a detached studio/outbuilding at the end.

Bridge Way is a highly sought after road nestled behind the town centre where you will find a vast array of shops, pubs and restaurants. Whitton mainline station has a fast link to London Waterloo and is just a few hundred yards away.

Features

- Five Bedrooms
- Four Bath/Shower Rooms
- Off Street Parking
- 100ft+ Rear Garden
- Large Studio Outbuilding
- Central Location

Bridge Way, Whitton, TW2

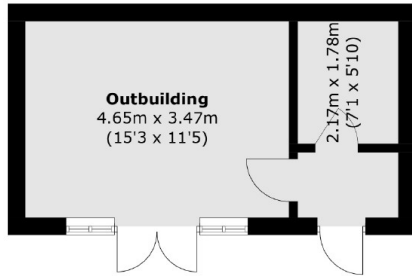

Outbuilding
(Not Shown In Actual
Location / Orientation)

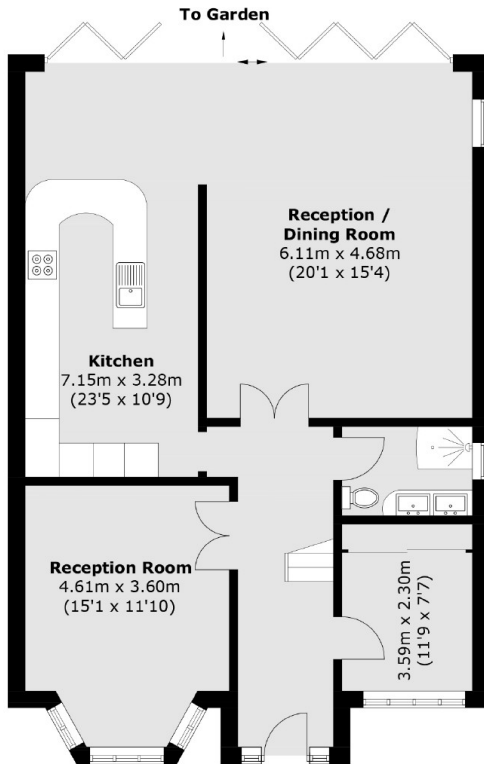

Ground Floor

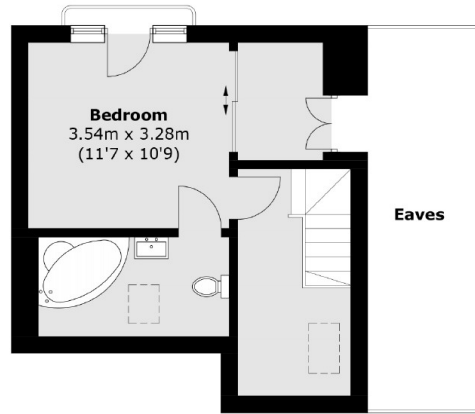

Second Floor

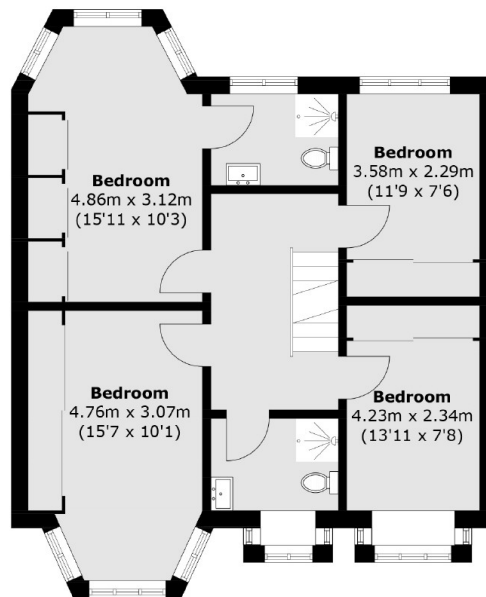

First Floor

Total area (approx.): 186.2 sq. m (2,004.2 sq. ft)
Outbuilding (approx.): 23.2 sq. m (249.7 sq. ft)
(Excluding Eaves)

Dexters

Twickenham
84 Heath Road
Twickenham
TW1 4BW

Sales
020 8744 0074

Energy Rating: C. We aim to make our particulars both accurate and reliable. However they are not guaranteed; nor do they form part of an offer or contract. If you require clarification on any points then please contact us, especially if you're traveling some distance to view. Please note that appliances and heating systems have not been tested and therefore no warranties can be given as to their good working order.

RICS Regulated
Estate Agent
and Letting Agent

dexters.co.uk