



Gould Road, TW2

£875,000

This pretty three bedroom period end of terrace home, has been tastefully modernised and loft converted by the current owners, leaving nothing left to do aside unpack. The property benefits from an open plan living and entertaining space downstairs, lovely private garden and two bathrooms.

Gould Road is an extremely desirable road, just a quarter of a mile from the town centre and within easy reach of Twickenham Green and Twickenham mainline station where you can get a fast link to London Waterloo. The area is also within Waldegrave Girls secondary catchment and other great primary schools.

Features

- Three Bedrooms
- End Of Terrace Period Home
- Lovely Condition Throughout
- Loft Converted
- Two Bathrooms
- Side Access

Gould Road, Twickenham, TW2

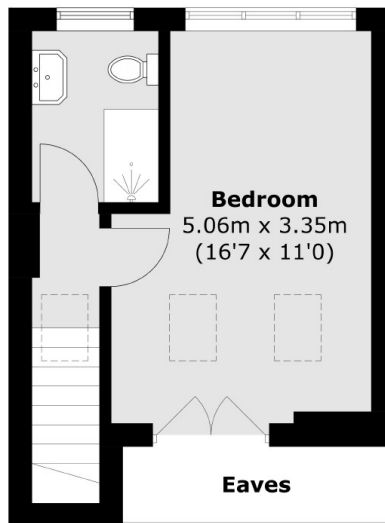

Second Floor

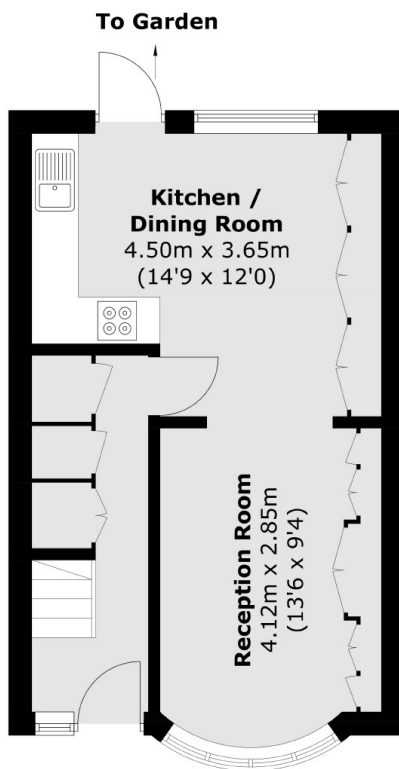

Ground Floor

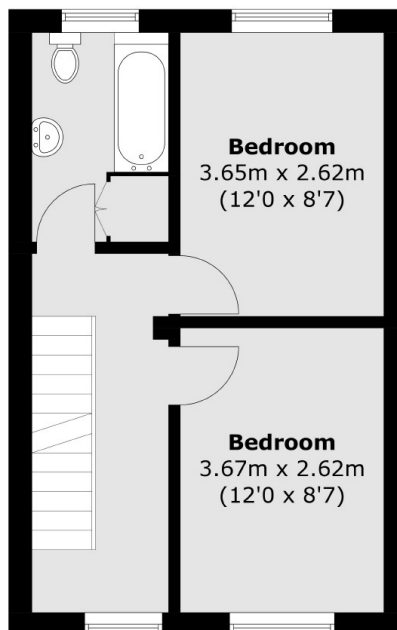

First Floor

Total area (approx.): 91.7 sq. m (987 sq. ft)
(Excluding Eaves)