



Lincoln Avenue, TW2

£825,000

This stunning four bedroom 1930's family home enjoys enviable views overlooking Crane Park. The property benefits from having two bath/shower rooms, a downstairs W.C, an eye catching open plan kitchen family room and a South facing garden complete with a studio/home office.

Lincoln Avenue is a fantastic residential street in a popular area of Twickenham. The property is close to Kneller Gardens Park, the River Thames and Whitton mainline station with its fast trains into London Waterloo. There are excellent state and private schools nearby (eg. Waldegrave Girls, Archdeacon, St. James and The Mall), two royal parks and many pleasant, green open spaces.

Features

- Four Bedrooms
- South Facing Garden
- Excellent Condition
- Two Bath/Shower Rooms
- Downstairs W.C
- Outbuilding/Studio

Lincoln Avenue, Twickenham, TW2

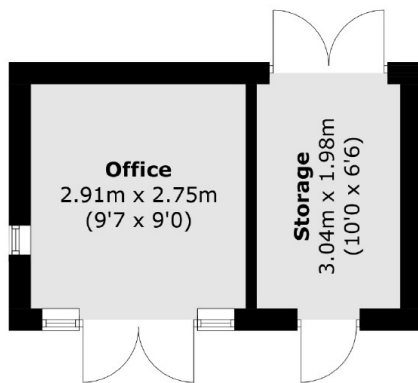

(Not Shown In Actual
Location / Orientation)

To
Garden

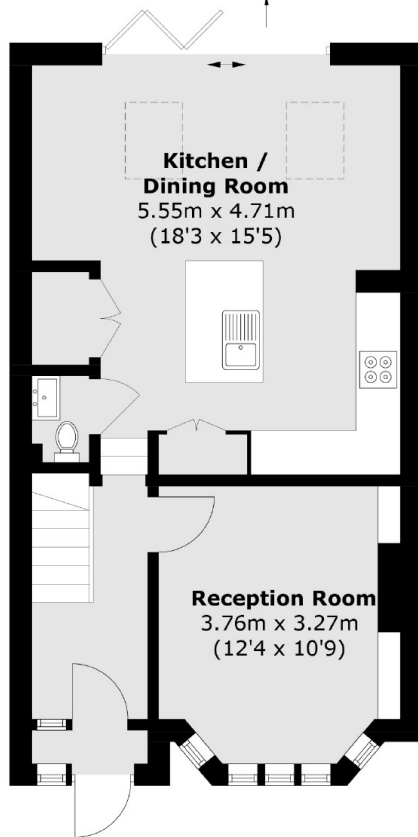

Ground Floor

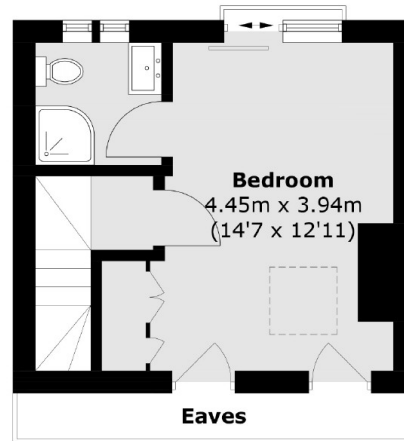

Second Floor

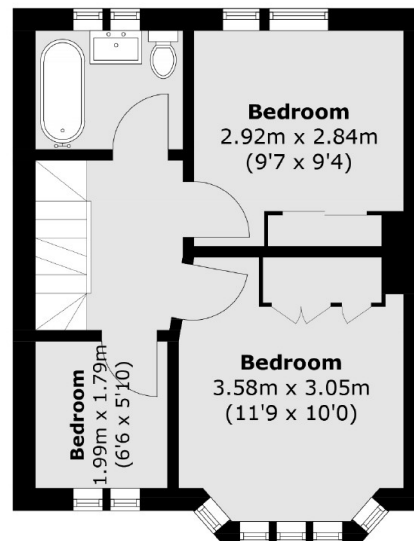

First Floor

Total area (approx.): 100.7 sq. m (1,083.9 sq. ft)
Outbuilding: 15.8 sq. m (170.1 sq. ft)
(Excluding Eaves)