



Rivermeads Avenue, TW2

£625,000

Offers In The Region Of £625,000. Offered with no onward chain and in need of modernisation throughout is this spacious five bedroom semi detached 1930's house that could be a wonderful family home for years to come.

Rivermeads Avenue is a quiet residential road ideally situated for easy access to local amenities. Twickenham town centre via the many bus routes is close by as is Crane Park. There are also outstanding primary and secondary schools nearby such as Waldegrave Girls and St James.

Features

- No Onward Chain
- Five Bedrooms
- Potential To Extend
- In Need Of Modernisation
- Three Bath/Shower Rooms
- Downstairs W.C

Rivermeads Avenue, Twickenham, TW2

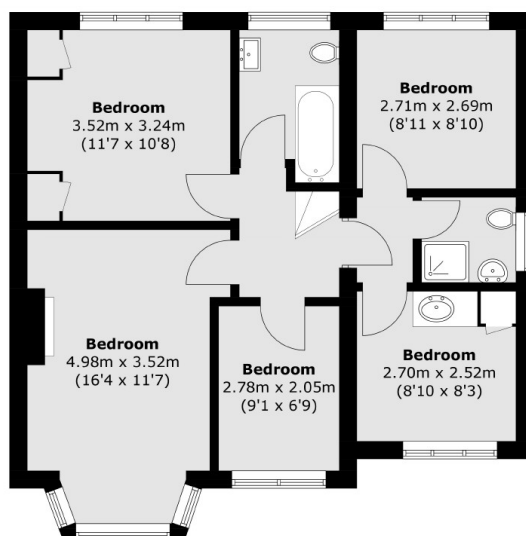

First Floor

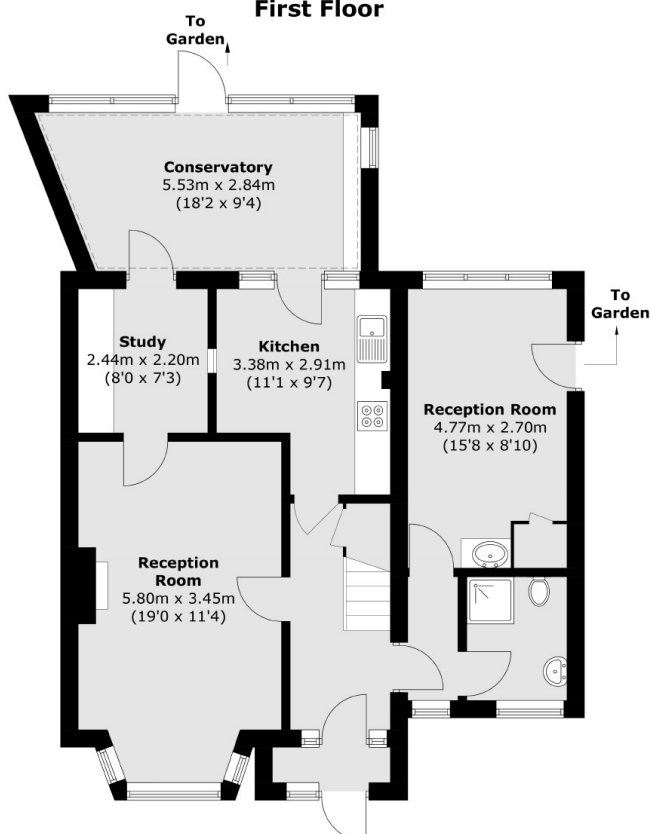

Ground Floor

Total area (approx.): 142.0 sq. m (1528.4 sq. ft)