



## Twickenham Road, TW11

£329,500

This lovely one bedroom apartment is located in this popular development which runs along the banks of the River Thames. There is a garage and underground allocated parking with stunning communal gardens.

Stoneydeep is just off Twickenham Road. Teddington mainline station and Teddington high street with its array of local shops, bars and restaurants is only half a mile away.

### Features

- No onward Chain
- Riverside Development
- Share Of Freehold
- Communal Gardens
- Ground Floor
- Garage and Underground Parking



## Twickenham Road, TW11

Entering into the apartment there is a reception room to the front of the building which leads onto the kitchen. There are dual aspect windows and plenty of natural light.

The double bedroom is spacious and in addition there is a bathroom. This development is known for its stunning communal gardens, a great place to launch your paddle board or kayak.

There is secure underground parking and a garage.



**Twickenham Road,  
Teddington, TW11**

Ground Floor

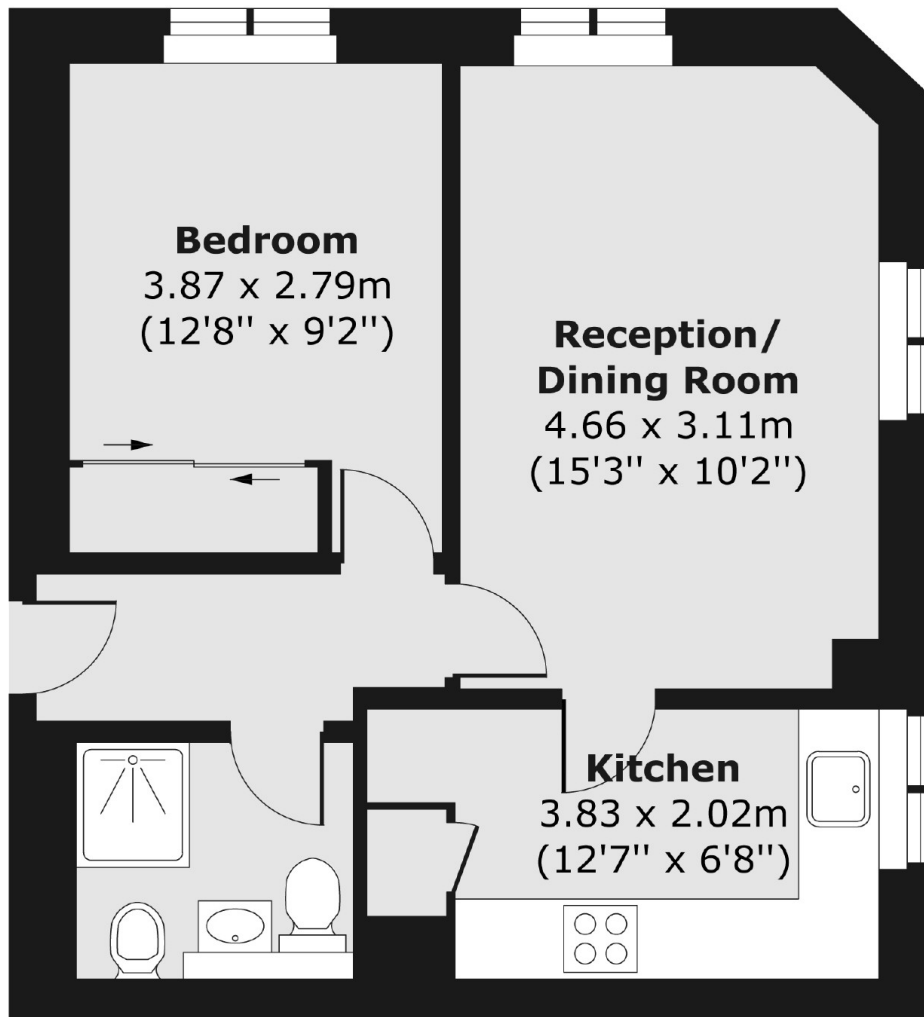

Total area (approx.) 41.46 sq. m (446 sq. ft)