



Coleshill Road, TW11

£499,950

This first floor apartment is situated in a stunning detached building with beautiful communal gardens. Arranged over two floors giving the property a very spacious feel, there are two double bedrooms, a bathroom and an additional cloakroom, also benefiting from a mezzanine study area.

Coleshill Road is a turning from Hampton Road and is a no through road. It is within easy reach to Teddington mainline station and Teddington High Street. From Coleshill Road there is a shortcut through to Bushy Park.

Features

Two Double Bedrooms
Bathroom and Cloakroom
Mezzanine Study
Communal Gardens
Split Level
Excellent Condition



Coleshill Road, TW11

Entering the flat via the communal hallway, there is a spacious reception room on the raised ground floor with wood flooring open to the modern fitted kitchen with white wall and base units and a cloakroom on this level.

Upstairs there is a master bedroom with a vaulted ceiling and stairs up to a mezzanine study area, a second bedroom which is bright and airy and a family bathroom.

To the rear of the property there is a communal garden which is mainly laid to lawn and has a raised decked seating area.



Coleshill Road, Teddington, TW11

First Floor

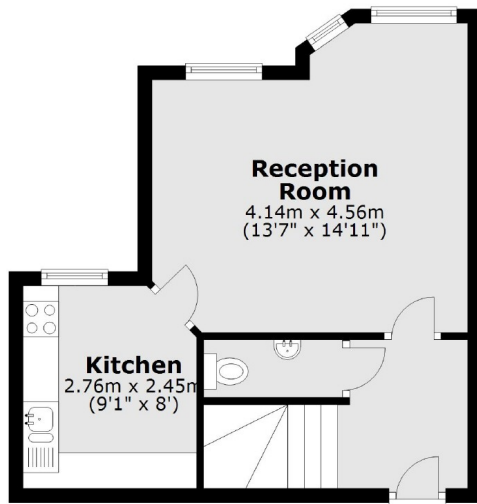

Second Floor

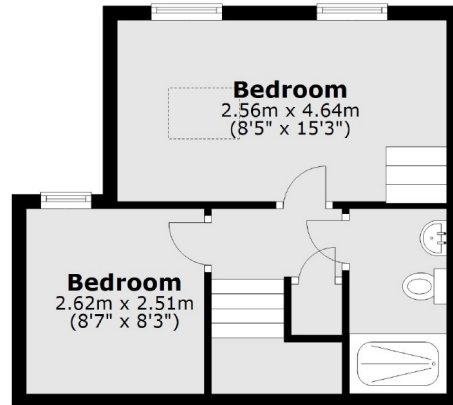

Mezzanine

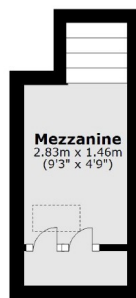

Total area: approx. 65.1 sq. metres (701.2 sq. feet)