



Sunnyside Road, TW11

£265,000

Situated in this quiet road in a popular Teddington location, this apartment is located on the first floor of this purpose built block. There is a fitted kitchen, bathroom, spacious reception and bedroom with fitted wardrobes.

Sunnyside Road is a turning off Princes Road within the catchment area of the best local schools. Royal Bushy Park is within easy reach and transport is excellent from Fulwell, Teddington and Strawberry Hill mainline stations.

Features

- No Onward Chain
- Quiet Location
- First Floor
- One Bedroom

Sunnyside Road, Teddington, TW11

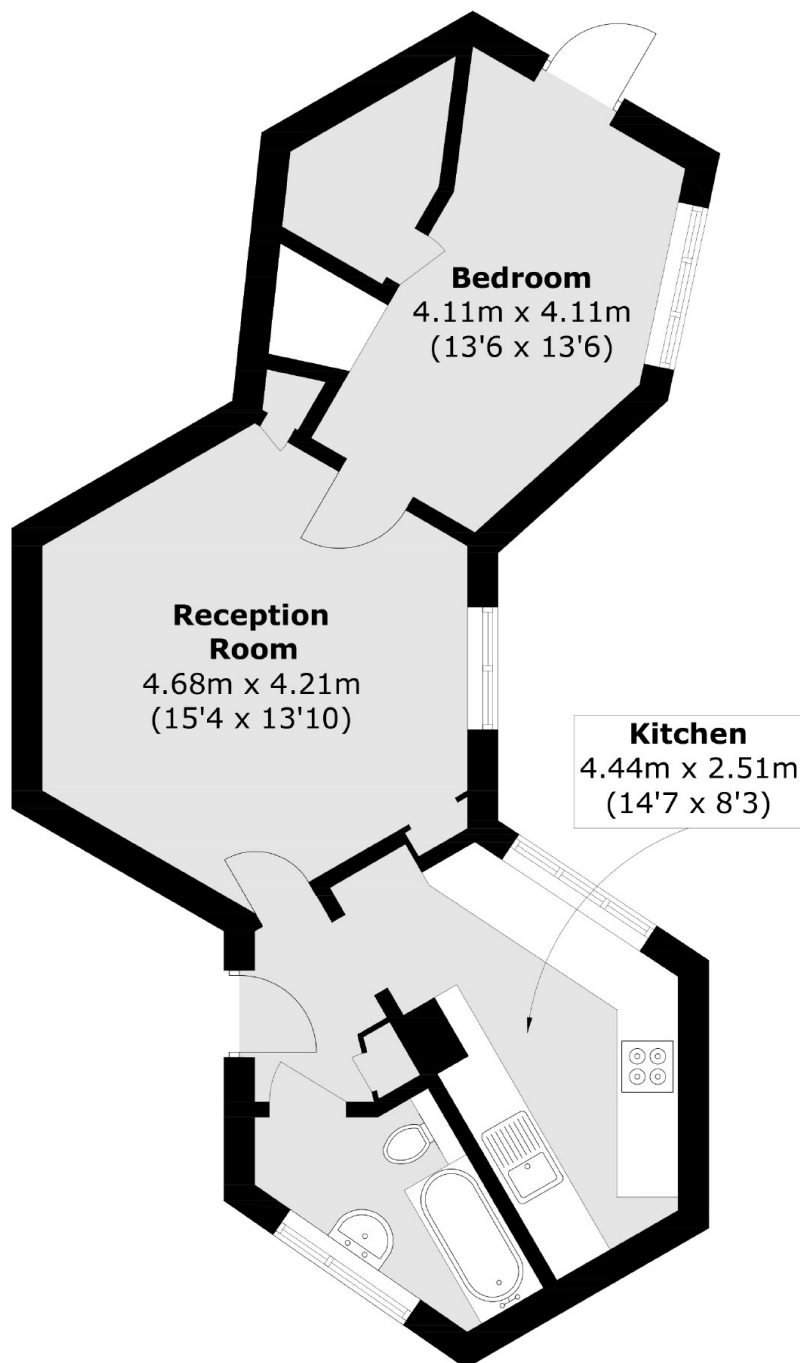

Total area (approx.): 44.6 sq. m (480.1 sq. ft)