



Coleshill Road, TW11

£519,950

Dexters



Coleshill Road, TW11

This first floor apartment is situated in a stunning detached building with beautiful communal gardens. Arranged over two floors giving the property a very spacious feel, there are two double bedrooms, a bathroom and an additional cloakroom, also benefiting from a mezzanine study area.

Entering the flat via the communal hallway, there is a spacious reception room on the raised ground floor with wood flooring open to the modern fitted kitchen with white wall and base units and a cloakroom on this level.

Upstairs there is a master bedroom with a vaulted ceiling and stairs up to a mezzanine study area, a second bedroom which is bright and airy and a family bathroom.

To the rear of the property there is a communal garden which is mainly laid to lawn and has a raised decked seating area.

Coleshill Road is a turning from Hampton Road and is a no through road. It is within easy reach to Teddington mainline station and Teddington High Street. From Coleshill Road there is a shortcut through to Bushy Park.

Features

- Two Double Bedrooms
- Bathroom and Cloakroom
- Mezzanine Study
- Communal Gardens
- Split Level
- Excellent Condition

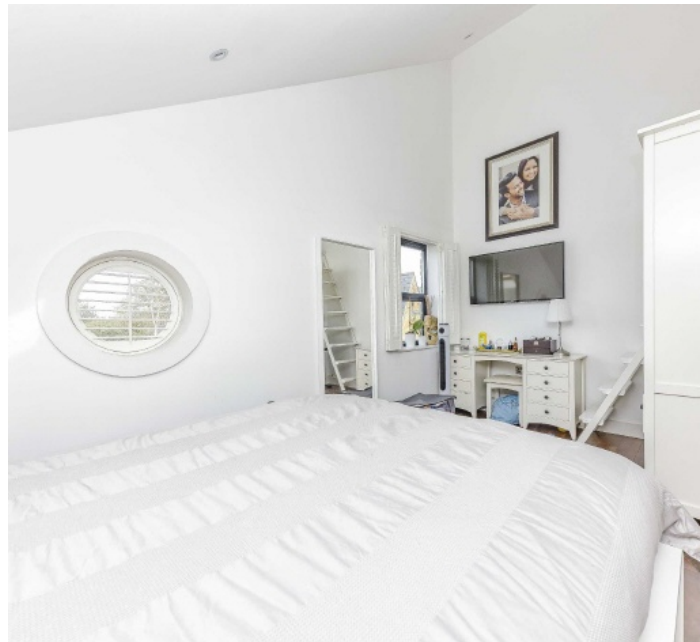

Coleshill Road, Teddington, TW11

First Floor

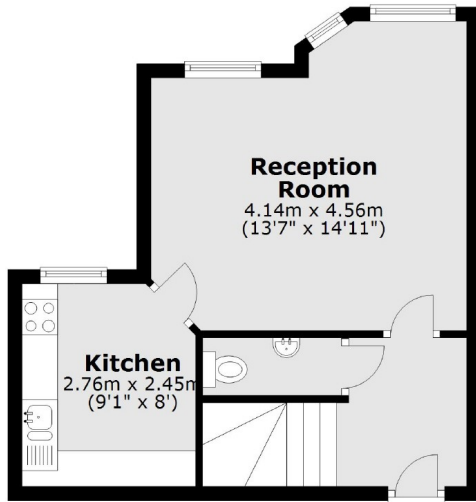

Second Floor

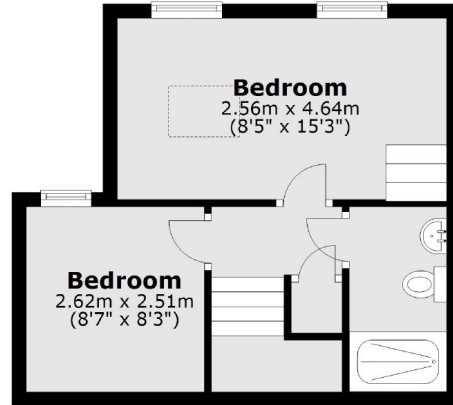

Mezzanine

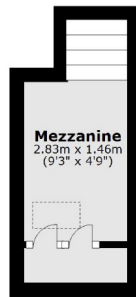

Total area: approx. 65.1 sq. metres (701.2 sq. feet)