

Douglas Road, KT6

£1,195 Per calendar month

This perfectly proportioned one bedroom period conversion is in excellent order throughout and has a spacious reception room, separate kitchen and communal gardens.

Douglas Road is fantastic for those looking for easy access to the A3 as well as frequent transport links to Surbiton Town Centre and train station.

Features

- One Double Bedroom
- Separate Kitchen
- Spacious Reception Room
- Period Property
- First Floor
- Communal Gardens

Douglas Road,
Surbiton, KT6

First Floor

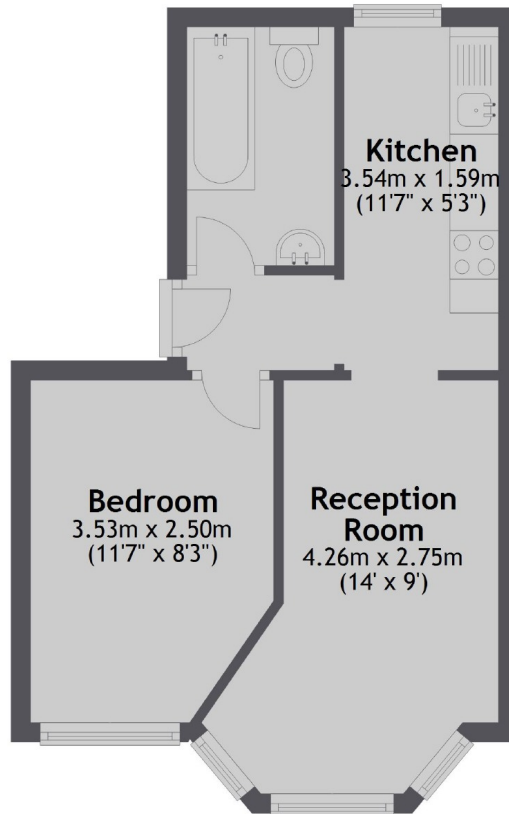

Total area: approx. 30.2 sq. metres (325.1 sq. feet)

Dexters

Surbiton
2 Claremont Road
Surbiton
KT6 4QU
Lettings
020 8390 6544

Energy Rating: E. We aim to make our particulars both accurate and reliable. However they are not guaranteed; nor do they form part of an offer or contract. If you require clarification on any points then please contact us, especially if you're traveling some distance to view. Please note that appliances and heating systems have not been tested and therefore no warranties can be given as to their good working order.

 **RICS** | Regulated
Estate Agent
and Letting Agent

dexters.co.uk