



Fleece Road, KT6

£825,000

Dexters



Fleece Road, KT6

A wonderful three bedroom, semi detached family home situated in the sought after village of Long Ditton. This property has three receptions rooms, a downstairs cloak room, three bedrooms and a family bathroom. There is also a large garage/workshop to the side and rear.

On the ground floor there is a spacious and bright front reception room, a WC, a second reception room, leading in to a garden room and a kitchen. Upstairs this property has three good size bedrooms and a family bathroom.

To the front of the house is plenty of off street parking and to the rear is a private garden. In addition there is a very large multi purpose garage/workshop to the side, This property could be extended to the side, rear or in to the loft (STPP).

Fleece Road is in a family-friendly area of Long Ditton, just under a mile away from Surbiton town centre, with the mainline train station, shops, bars and restaurants. It is also close to Hinchley Wood School.

Features

- Semi-Detached
- Three Double Bedrooms
- Downstairs WC
- Off Street Parking
- Garage/Workshop
- Scope To Extend (STPP)







Fleece Road, Surbiton, KT6

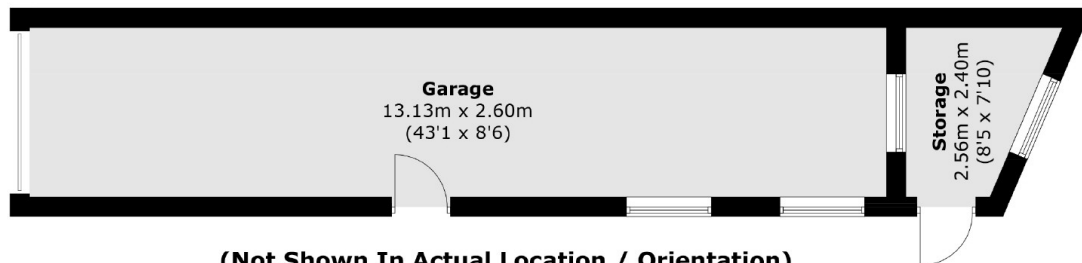

(Not Shown In Actual Location / Orientation)

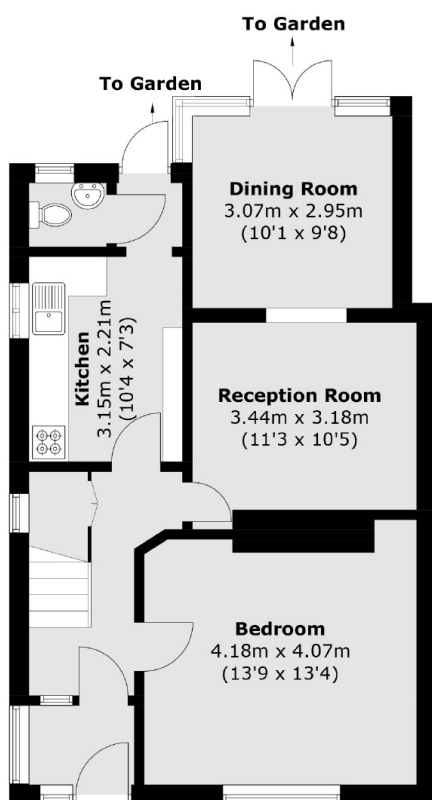

Ground Floor

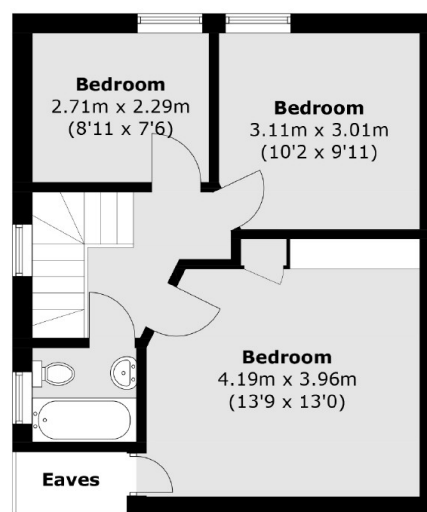

First Floor

Total area (approx.): 98.6 sq. m (1,061.3 sq. ft)
Outbuilding : 40.0 sq. m (430.5 sq. ft)
(Excluding Eaves)