



Ditton Hill Road, KT6

£699,950

This beautifully renovated two bedroom semi detached property is situated in Long Ditton Village. This exposed brick, square bay fronted home is immaculately presented throughout and offers a front reception room, rear kitchen with dining room/study area, two double bedrooms and a modern family bathroom. In addition there is pretty rear garden and no onward chain.

Ditton Hill Road is in a family-friendly area of Long Ditton, approximately a mile away from Surbiton town centre, with the mainline train station, shops, bars and restaurants. It is also close to Hinchley Wood School.

Features

- Renovated Period House
- Modern Extended Kitchen
- Two Reception Rooms
- Two Double Bedrooms
- Pretty Private Garden
- No Onward Chain

Ditton Hill Road, Surbiton, KT6

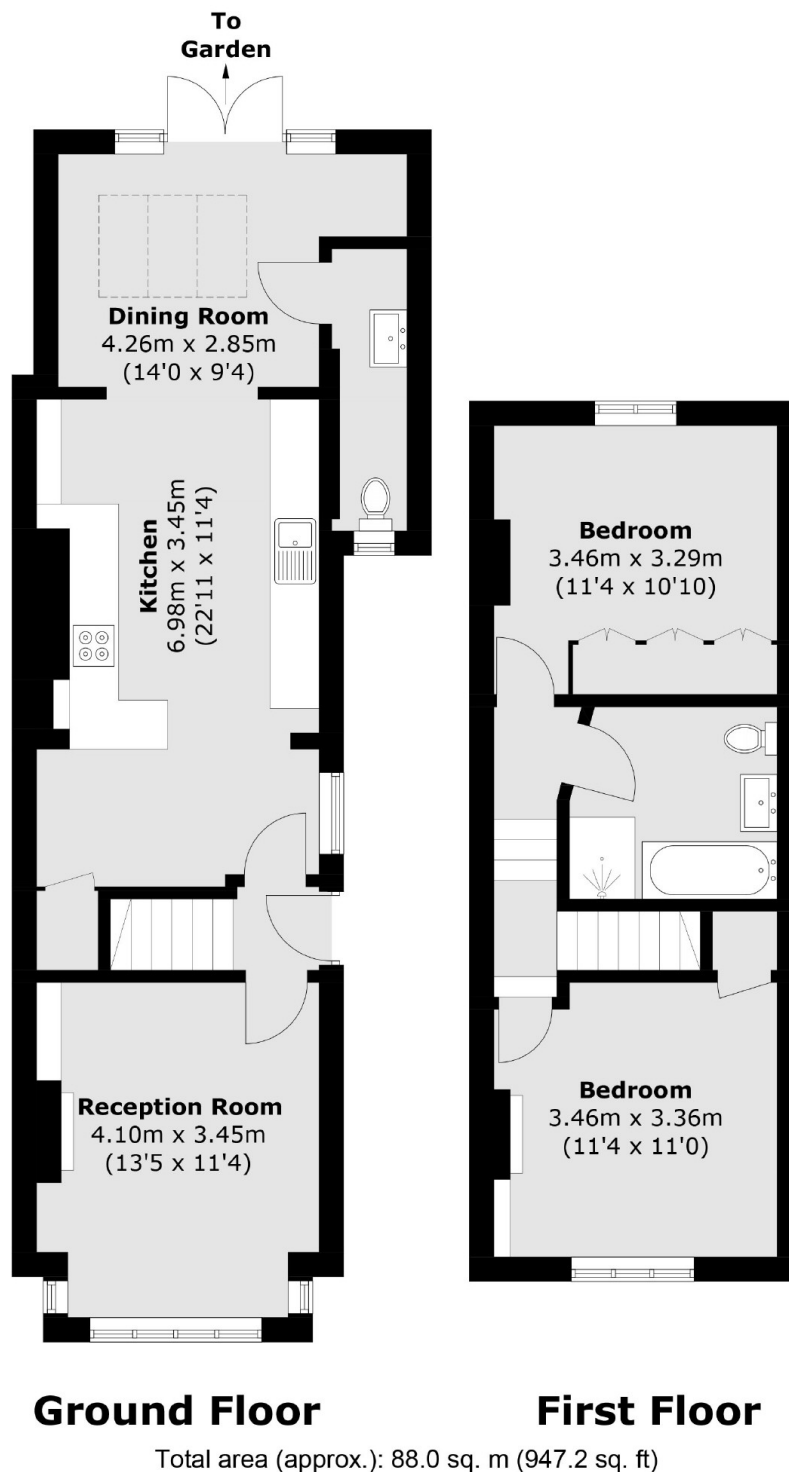

Dexters

Surbiton
2 Claremont Road
Surbiton
KT6 4QU
Sales
020 8390 3939

Energy Rating: D. We aim to make our particulars both accurate and reliable. However they are not guaranteed; nor do they form part of an offer or contract. If you require clarification on any points then please contact us, especially if you're traveling some distance to view. Please note that appliances and heating systems have not been tested and therefore no warranties can be given as to their good working order.

 **RICS** | Regulated
Estate Agent
and Letting Agent

[dexters.co.uk](https://www.dexters.co.uk)