



Beaconsfield Road, KT5

£705,000

This stylish semi detached bay fronted Victorian home is located in a sought after road in Surbiton. There is a good sized front reception room with wood burner, separate dining room leading to the modern kitchen that also benefits from a breakfast/garden room overlooking the garden. Upstairs there are three bedrooms and a family bathroom. The property further benefits from side access and a pretty rear garden.

With Fishponds Park and Alexandra Park just under 0.2 miles away, Beaconsfield Road is conveniently located, there are local shops, bars and restaurants on your doorstep as well as the popular 'Coffee On The Corner' situated on the road. Surbiton town centre with its fast train links into London is just under a mile away.

Features

- Victorian House
- Semi-Detached
- Three Bedrooms
- Kitchen with breakfast room
- Scope To Extend (STPP)
- Sought After Road

Beaconsfield Road, Surbiton, KT5

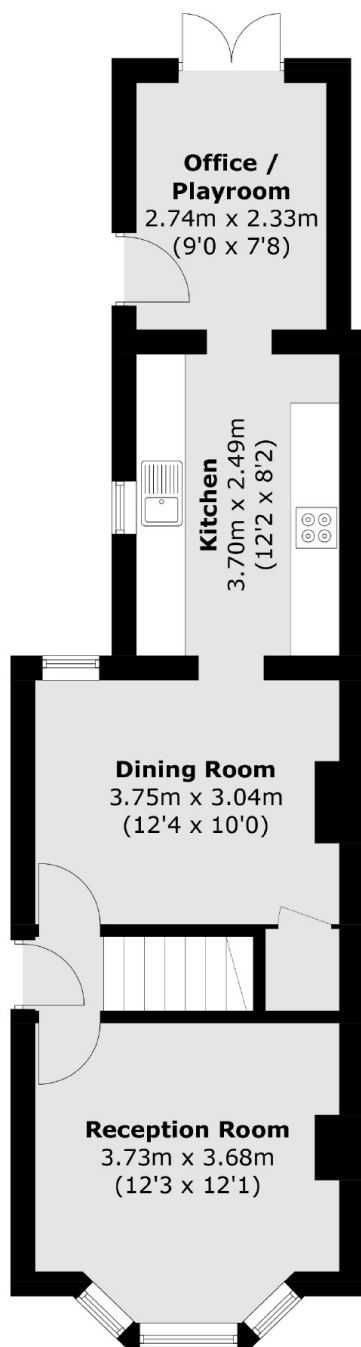

Ground Floor

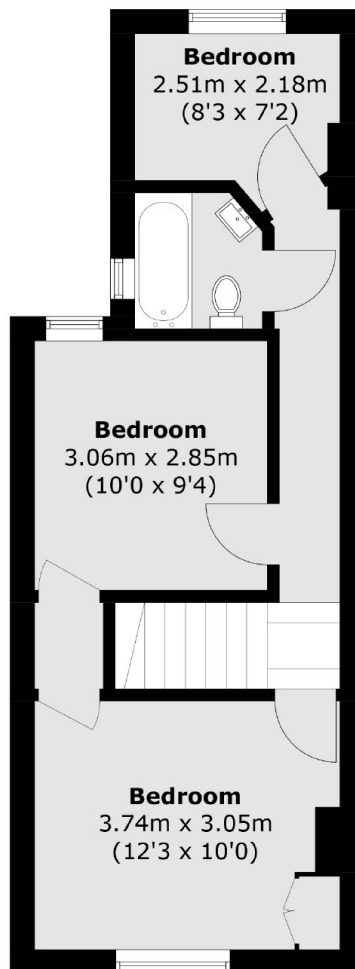

First Floor

Total area (approx.): 83.9 sq. m 903.1 sq. ft)

Dexters

Surbiton
4 Claremont Road
Surbiton
KT6 4QU
Sales
020 8390 3939

Energy Rating: D. We aim to make our particulars both accurate and reliable. However they are not guaranteed; nor do they form part of an offer or contract. If you require clarification on any points then please contact us, especially if you're traveling some distance to view. Please note that appliances and heating systems have not been tested and therefore no warranties can be given as to their good working order.

 **RICS** | Regulated
Estate Agent
and Letting Agent

[dexters.co.uk](https://www.dexters.co.uk)