



Victoria Road, KT6

£275,000

A larger than average first floor apartment. This property is offered to the market in immaculate condition, with one double bedroom, a communal terrace and permit parking to the front of the property. Surbiton mainline station is under 300 ft away. A perfect first time buy, bolt hole or buy to let. Cash buyers or high deposit buyers only.

St. James Road is in the heart of Surbiton with everything you need on the doorstep, including the mainline train station and a vast selection of local shops, gastro pubs and excellent restaurants.

Features

- Central Location
- One Double Bedroom
- High Specification
- High Ceilings
- Communal Terrace
- Permit Parking

Victoria Road, Surbiton, KT6

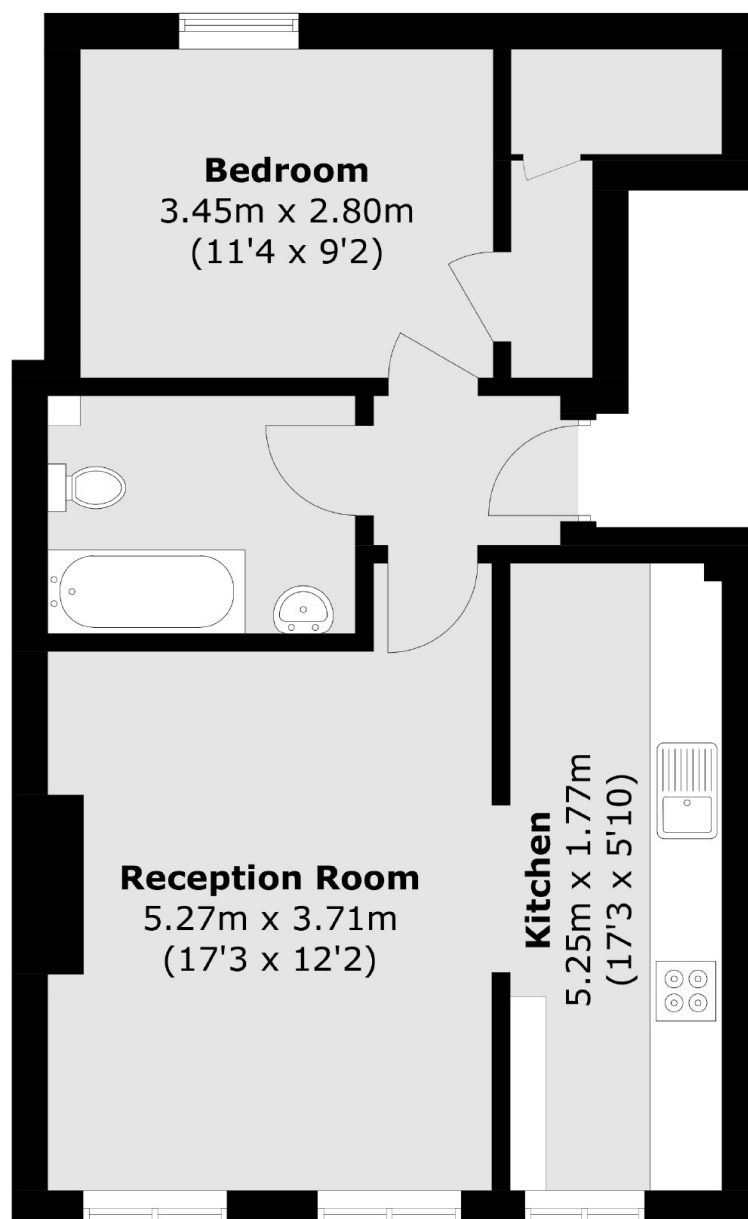

Total area (approx.): 49.0 sq. m (527.4 sq. ft)

Dexters

Surbiton
2 Claremont Road
Surbiton
KT6 4QU
Sales
020 8390 3939

Energy Rating: C. We aim to make our particulars both accurate and reliable. However they are not guaranteed; nor do they form part of an offer or contract. If you require clarification on any points then please contact us, especially if you're traveling some distance to view. Please note that appliances and heating systems have not been tested and therefore no warranties can be given as to their good working order.

 **RICS** | Regulated
Estate Agent
and Letting Agent

dexters.co.uk