



Beaconsfield Road, KT5

£750,000

This semi-detached Victorian family home is in great condition throughout. It offers a wide galley kitchen with a separate dining room, a bay fronted reception room and a downstairs bathroom. Upstairs offers three bedrooms and another W/C and to the rear there is a generous private garden that is not overlooked by any other properties.

Beaconsfield Road is a desirable and sought after road with the convenience of bars, restaurants and local shops around the corner. There are great parks under 0.2 miles away in the form of Alexandra Park and Fishponds Park and is easily commutable with a short journey to Surbiton train station.

Features

- Victorian House
- Semi-Detached
- Three Bedrooms
- Two Reception Rooms
- Scope To Extend
- Sought After Road

Beaconsfield Road, Surbiton, KT5

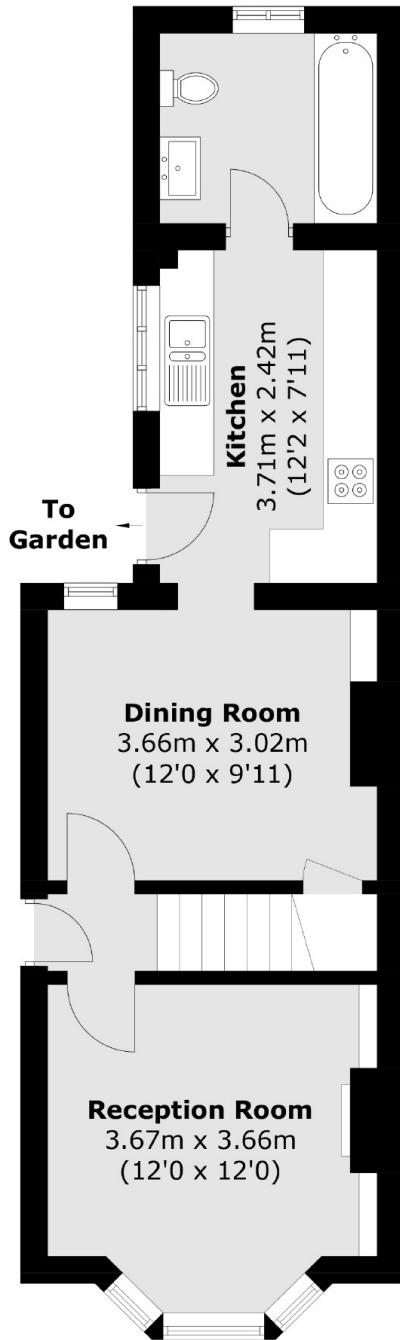

Ground Floor

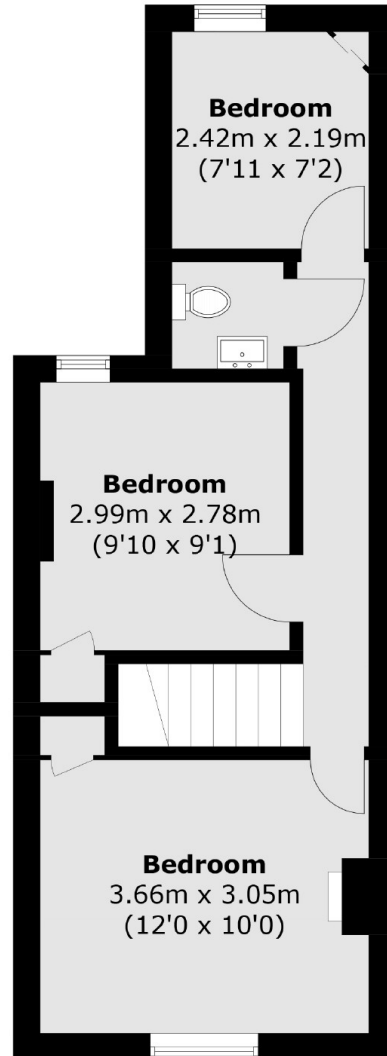

First Floor

Total area (approx.): 78.5 sq. m (844.9 sq. ft)