



Dawes Avenue, TW7

£1,200 Per calendar month

In very good condition throughout, this lovely studio has is new to the market and available for a single occupant to move straight in. All bills are included.

Dawes Avenue is a quiet residential road in Old Isleworth within 0.6 miles of the River Thames and its tow path walks to Richmond and Old Deer Park. Within 0.9 miles of Twickenham train station with its fast service into London Waterloo.

Features

- Studio Flat
- Newly Renovated
- Parking Space
- Bills Included
- First Floor
- Shower Room

Dawes Avenue,
Isleworth, TW7

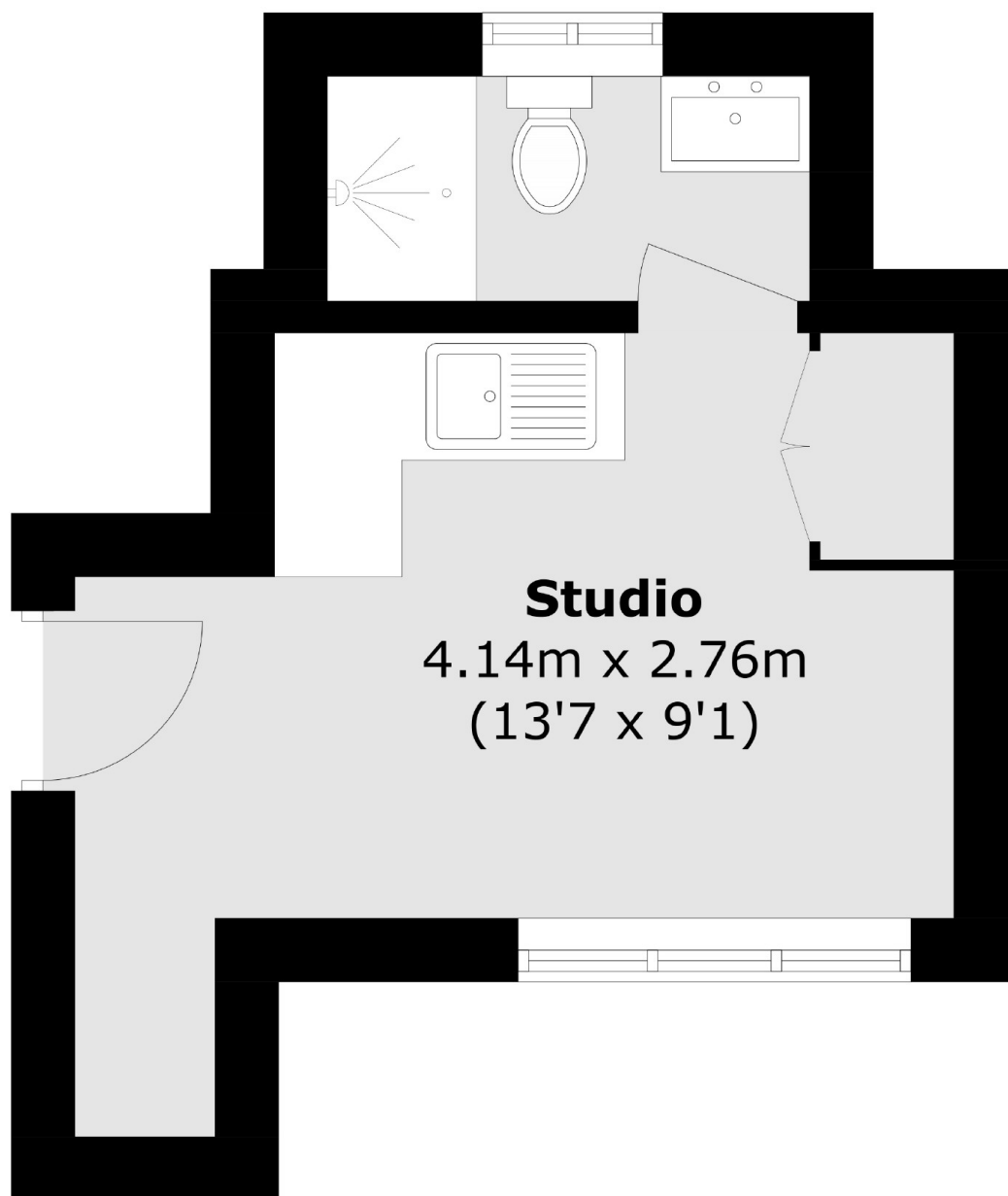

Total area (approx.): 13.9 sq. m (149.6 sq. ft)

Dexters

St Margarets
1 Chertsey Road
St Margarets
TW1 1LR
Lettings
020 8744 9700

Energy Rating: . We aim to make our particulars both accurate and reliable. However they are not guaranteed; nor do they form part of an offer or contract. If you require clarification on any points then please contact us, especially if you're traveling some distance to view. Please note that appliances and heating systems have not been tested and therefore no warranties can be given as to their good working order.

 **RICS** | Regulated
Estate Agent
and Letting Agent

dexters.co.uk