



**Ailsa Road, TW1**

**£2,650,000**

**Dexters**



## Ailsa Road, TW1

This attractive semi-detached four bedroom Victorian family home is set on a large plot in a highly regarded road. You will be pleased to hear that you can move into the property quickly and the property is offered with no onward chain.

Accommodation is bright, spacious and arranged over four floors measuring over 2800 sq. Ft. The current owners have recently installed new electrics, plumbing and re-plastered the whole house throughout. The house is ready for you to decorate and dress to your own style. There is huge potential to extend further should you require even more space.

Walking through the house you will be impressed by the gorgeous period features, 13ft high ceilings, original fireplaces, huge bay windows with shutters and pretty cornicing. There are two generous sized reception rooms and a versatile basement room with it's own entrance. We love the fantastic walled garden measuring around 120ft, there is plenty of space for the whole family to enjoy. To the front is a garage and gated driveway providing parking for several cars.

### Features

- Victorian Family Home
- Four Bedrooms
- Two Reception Rooms
- Garage & Off-Street Parking
- 120ft Walled Garden
- No Chain







# Ailsa Road, St Margarets, TW1

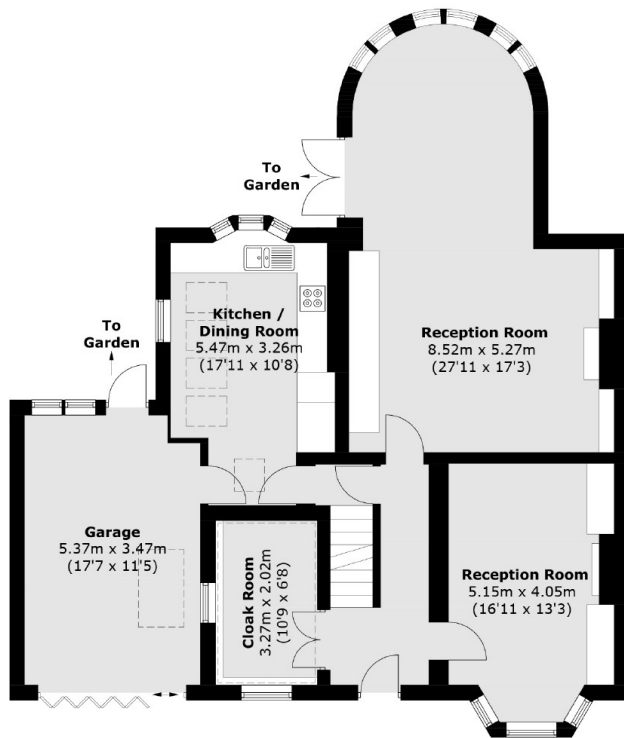

**Upper Ground Floor**

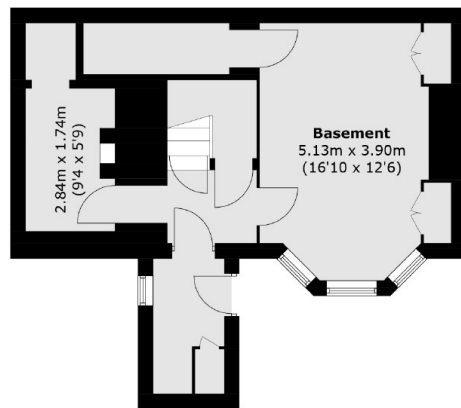

**Lower Ground Floor**

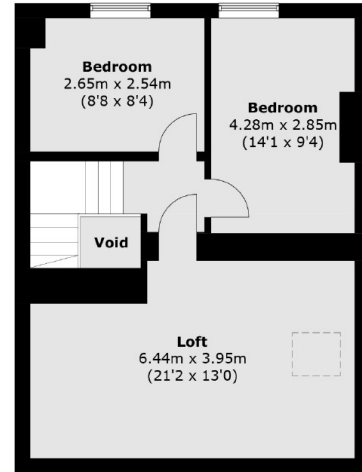

**Second Floor**

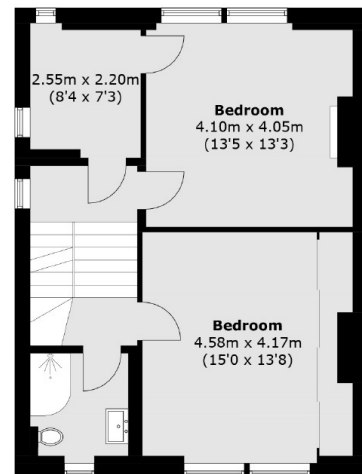

**First Floor**

Total area (approx.): 263.8 sq. m (2,839.5 sq. ft)  
(Including Loft)