



Rosedale Road, TW9

£650,000

A two double bedroom Victorian end of terrace cottage located within a popular and quiet residential cul-de-sac close to Richmond station with its many links into Central London.

Rosedale Road is a prime location close to Old Deer Park, The Royal Botanic Gardens, Richmond Riverside and Richmond town centre with its many shops bars and restaurants.

Features

- Two Double Bedrooms
- Double Reception Room
- Separate Fitted Kitchen
- Family Bathroom
- Extension Potential STPP
- No Onward Chain

Rosedale Road, Richmond, TW9

Ground Floor

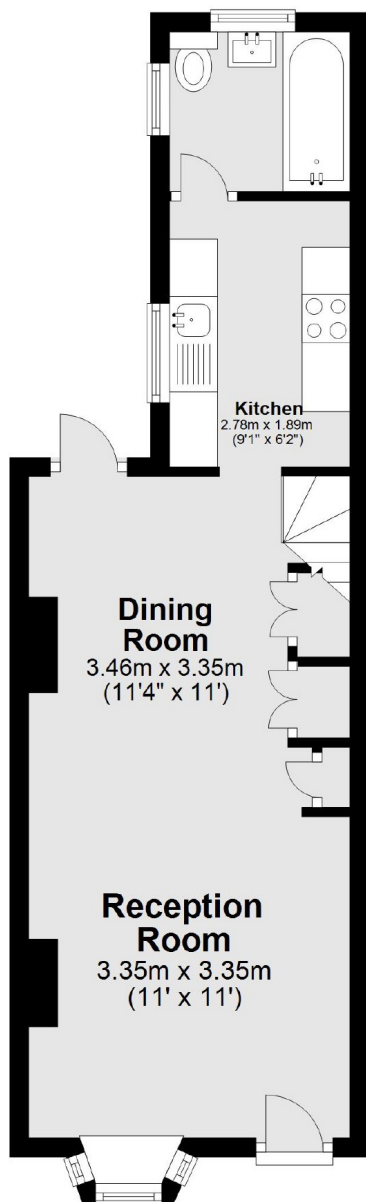

First Floor

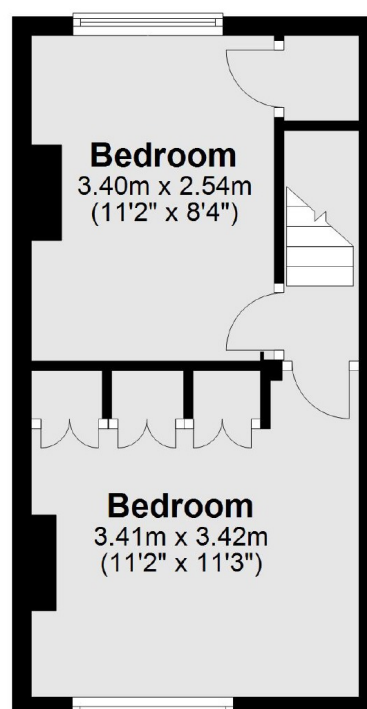

Total area: approx. 56.2 sq. metres (604.8 sq. feet)

Dexters

Richmond
1 Sheen Road
Richmond
TW9 1AD
Sales
020 8288 9988

Energy Rating: C. We aim to make our particulars both accurate and reliable. However they are not guaranteed; nor do they form part of an offer or contract. If you require clarification on any points then please contact us, especially if you're traveling some distance to view. Please note that appliances and heating systems have not been tested and therefore no warranties can be given as to their good working order.

 **RICS** | Regulated
Estate Agent
and Letting Agent

[dexters.co.uk](https://www.dexters.co.uk)