



Old Palace Lane, TW9

£9,500 Per calendar month

Dexters



Old Palace Lane, TW9

A beautiful three bedroom house located on Old Palace Lane leads down to the river and is a very quiet and peaceful location at the side of Richmond Green.

The property offers a double reception room with wooden flooring which leads onto a private garden. To the first floor is a dining room and a bespoke fitted walnut wood Kitchen.

The property has a further two double bedrooms and two bathrooms and then another bedroom on the third floor (with restricted height areas) and bathroom.

The property has been finished to a high standard and located on Old Palace Lane, just off Richmond Green, this property is superbly located for the town centre and Richmond riverside, perfect for walking and cycling along this particularly scenic stretch of the river along the Thames towpath.

Within easy reach of all the amenities of Richmond town centre with a wide range of shops, from independent boutiques in cobbled lanes to leading High Street brands. Richmond's theatres and cinemas are all close by, as are a selection of restaurants, cafes and pubs.

Features

- Three Bedrooms
- Modern Kitchen
- Garden
- Open Plan Living
- Richmond Green
- Close to River







Old Palace Lane, Richmond, TW9

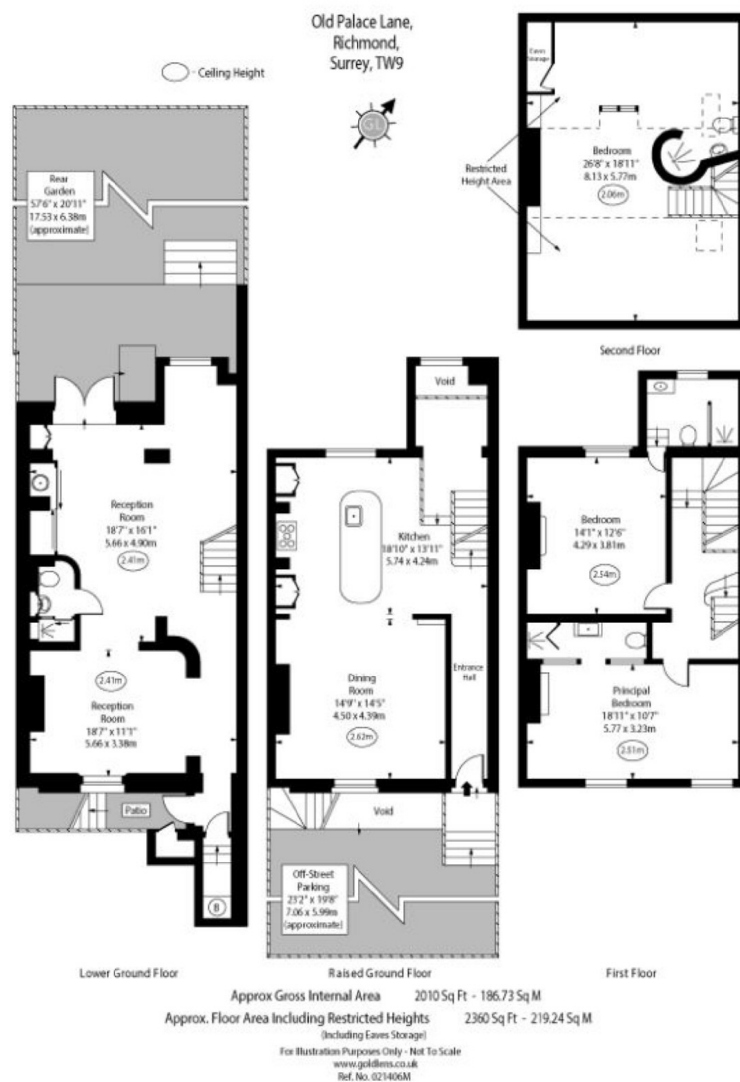

Dexters

Richmond
1 Sheen Road
Richmond
TW9 1AD

Lettings
020 8288 0828

Energy Rating: C. We aim to make our particulars both accurate and reliable. However they are not guaranteed; nor do they form part of an offer or contract. If you require clarification on any points then please contact us, especially if you're traveling some distance to view. Please note that appliances and heating systems have not been tested and therefore no warranties can be given as to their good working order.

RICS Regulated
Estate Agent
and Letting Agent

dexters.co.uk