



Church Road, TW10

£800,000

A beautifully refurbished three bedroom, two bathroom apartment situated on the third floor of this popular Art Deco building on Richmond Hill. The property is offered to the market with no onward chain and comes with the benefit of a share of the freehold and an allocated private garage.

Selwyn Court is perfectly located on Richmond Hill with Richmond town centre, Richmond Park and Richmond riverside all being close by. Richmond train station offers access to and from London by tube or rail via the District line, Overground, and South West trains.

Features

- Three Bedrooms
- Two Bathrooms
- Share Of Freehold
- Richmond Hill
- No Onward Chain
- Garage



Church Road, TW10

The property is entered via a well maintained communal entrance with secure entryphone. Stairs and a lift lead to the third floor landing to the apartment door.

The accommodation comprises a wide entrance hall, a brand new fitted kitchen with outstanding views over St Matthias Church and a spacious sitting room with new wood flooring. There are three bedrooms, one with ensuite shower room, and a further family bathroom.

To the front of the property is a tidy communal garden. To the rear is one allocated garage.



Church Road, Richmond, TW10

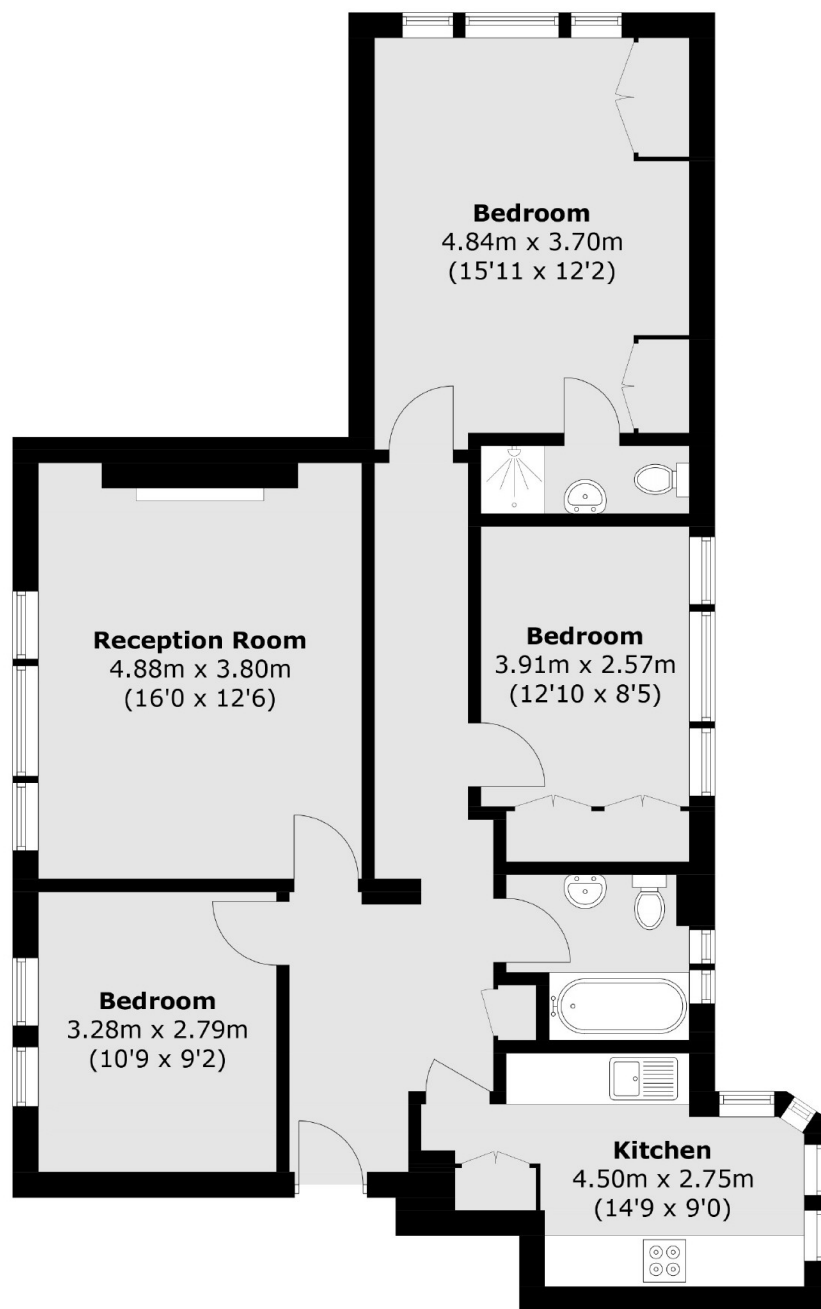

Total area (approx.): 88.1 sq. m (948.3 sq. ft)