



West Hill Road, SW18

£525,000

A raised ground-floor, period flat in this beautiful Victorian conversion. The flat has been refurbished to an excellent standard throughout by the current owners and has a wealth of period features, including a large bay window and high ceilings. To the front of the property is a bright reception room with exposed floorboards, storage and shelving built-in to the alcoves, either side of the fireplace. There is a fully fitted modern kitchen and a contemporary tiled bathroom. Both bedrooms are at the rear of this spacious flat, and both offer built in storage.

West Hill Road is beautiful street in Wandsworth, well located for buyers seeking the balance between a quiet location with great access to transport links. East Putney Tube station and bus links are close by as well easy access to the A3 and through to Wandsworth.

Features

- Two Bedrooms
- Victorian Conversion
- Great Condition
- High Ceilings
- Share Of Freehold
- Chain Free

West Hill Road, London, SW18

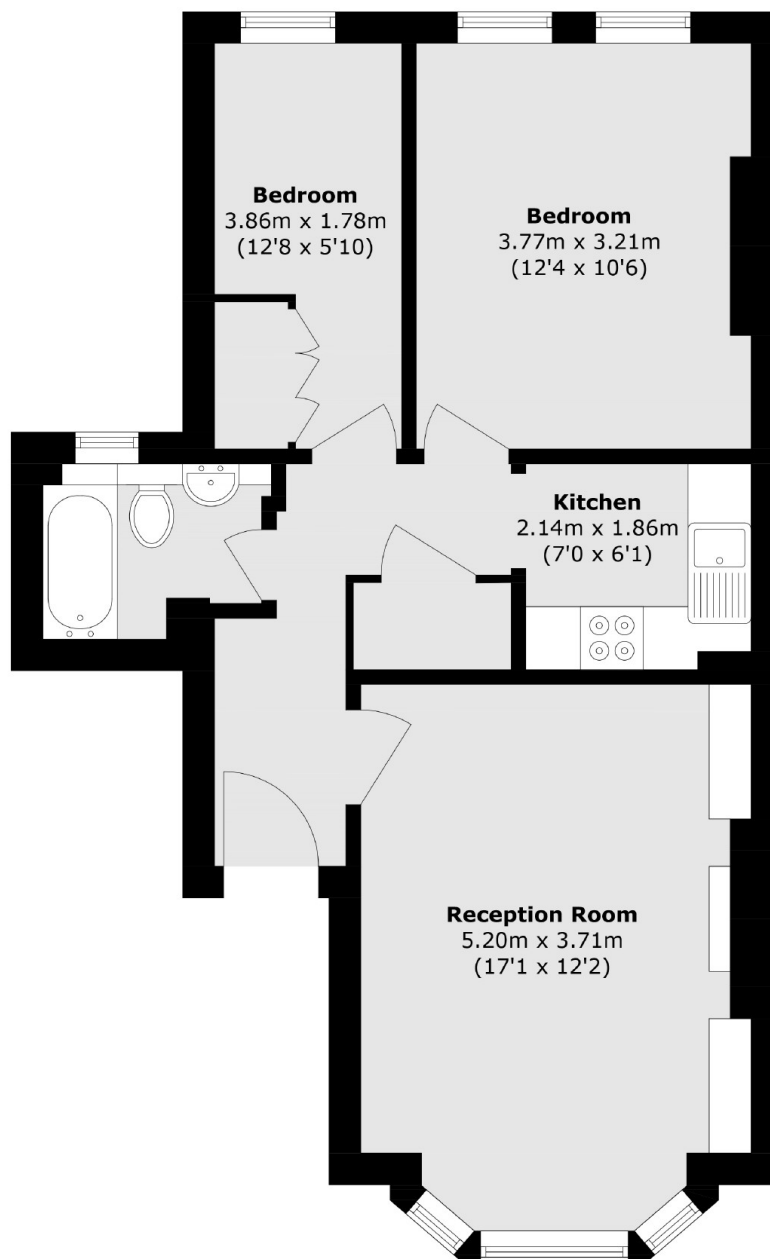

Total area (approx.): 54.4 sq. m (585.5 sq. ft)

Dexters

Putney
176 Putney High Street
London
SW15 1RS
Sales
020 8789 9999

Energy Rating: . We aim to make our particulars both accurate and reliable. However they are not guaranteed; nor do they form part of an offer or contract. If you require clarification on any points then please contact us, especially if you're traveling some distance to view. Please note that appliances and heating systems have not been tested and therefore no warranties can be given as to their good working order.

 **RICS** | Regulated
Estate Agent
and Letting Agent

[dexters.co.uk](https://www.dexters.co.uk)