



Carlton Drive, SW15

£250,000

Pretty studio flat with separate kitchen and great views over communal gardens located in an extremely desirable area of Putney.

The property is located on Carlton Drive which is off Putney Hill so truly ideal for easy access to both the vibrant local High Street and tube station.

Features

- 324 sq ft Studio Flat
- Original Flooring
- Lovely Outlook
- No Chain
- Great Starter Home
- Fantastic Location

Carlton Drive, London, SW15

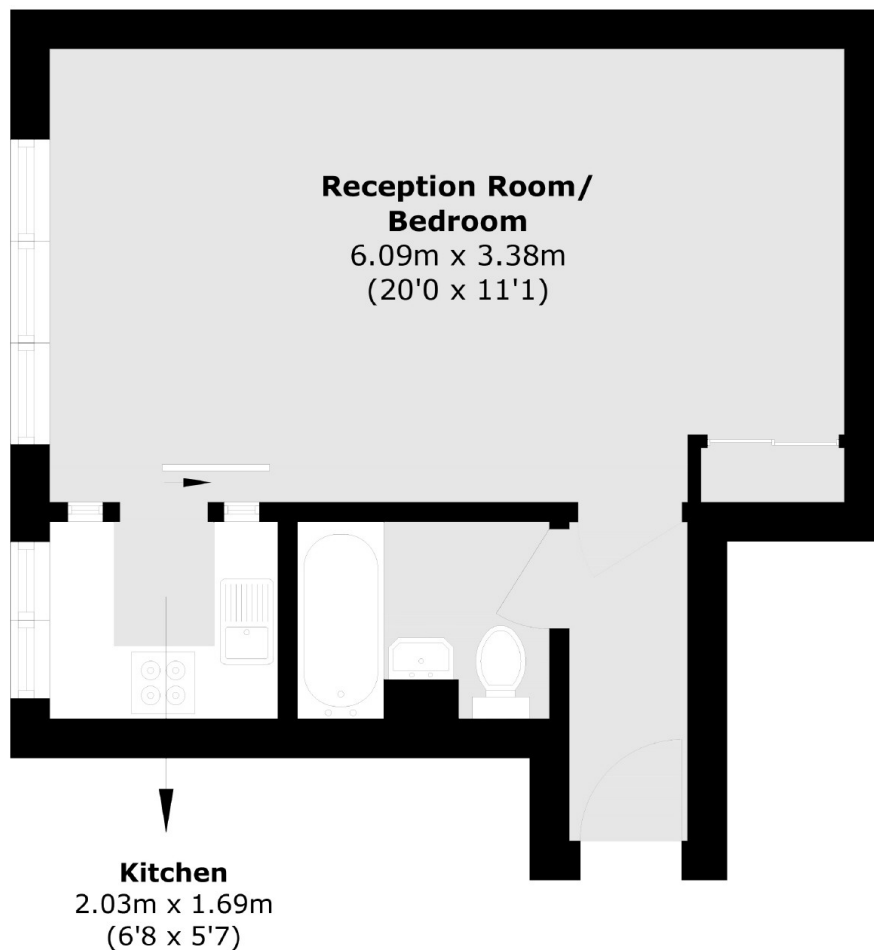

Total area (approx.): 30.1 sq. m (323.9 sq. ft)