



Alexandra Road, KT2

£3,500 Per calendar month

This spacious family home is offered in excellent decorative order throughout and located in a great road for primary and secondary school catchment.

Located in sought after location in North Kingston and in catchment area for popular schools. The property is also only a short walk from Kingston mainline station, the town centre as well as Richmond Park.

Features

- Four Bedrooms
- Family Home
- Well Located For Outstanding School Catchment
- Two Bathrooms
- Three Floors
- North Kingston



Alexandra Road, KT2



Alexandra Road, Kingston Upon Thames, KT2

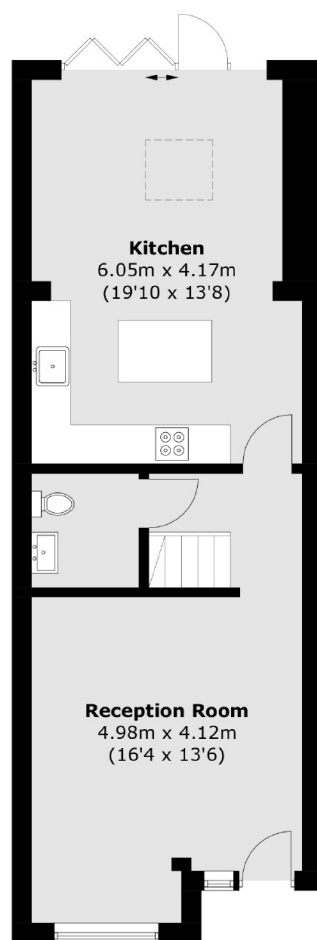

Ground Floor

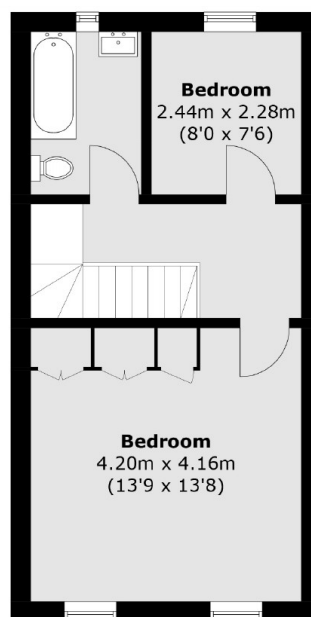

Second Floor

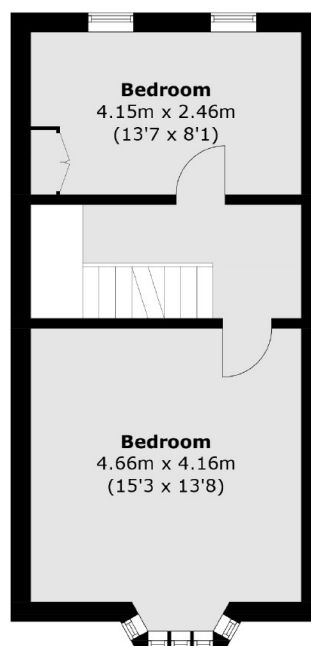

First Floor

Total area (approx.): 125.0 sq. m (1,345.5 sq. ft)