



## Brunswick Road, KT2

£299,950

Located on the ground floor of this attractive period building, is this smart one bedroom apartment with off-street parking and direct access onto the shared rear garden. The property is also ideally located in a quiet residential road less than 500 yards to Norbiton Station.

Brunswick Road is a sought after residential road close to Norbiton Station and just half a mile to Richmond Park and Kingston town centre.

### Features

- One Bedroom
- Ground Floor
- Shared Garden
- No Onward Chain
- Great Location
- Recently Decorated

# Brunswick Road, Kingston Upon Thames, KT2

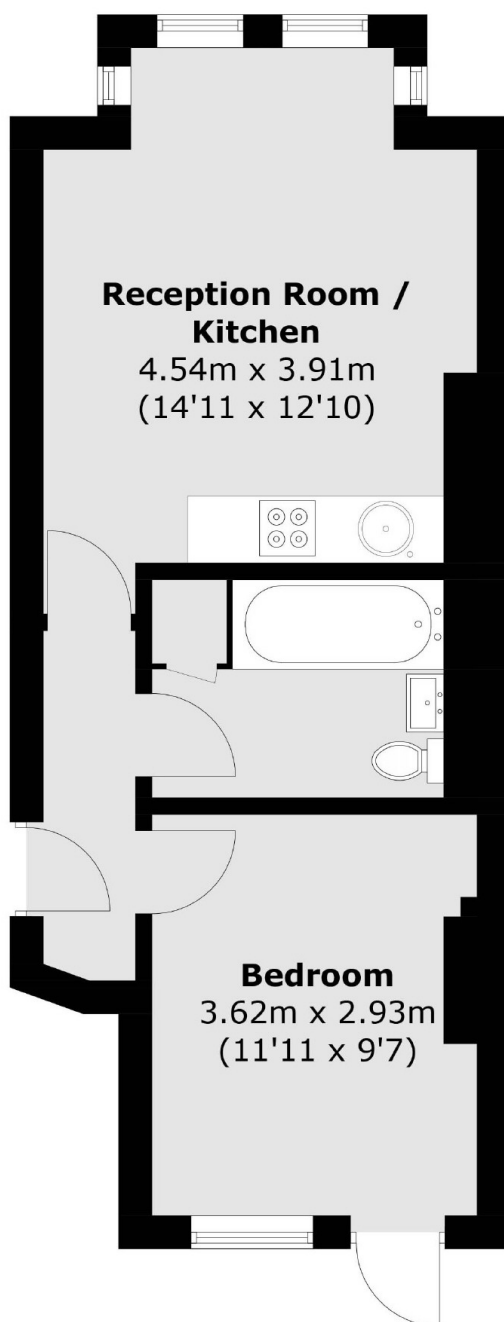

Total area (approx.): 37.9 sq. m (407.9 sq. ft)