



Dennis Road, KT8

£563,000

A delightful Victorian semi-detached house offering two bedrooms, two bathrooms and West facing garden. Tastefully decorated throughout, we are expecting this to be snapped up.

Dennis Road is popular residential road in East Molesey within easy reach of the High Street, Bridge Road, Hampton Court train station and excellent bus routes.

Features

- Semi-Detached
- Two Bedrooms
- Excellent Condition
- Victorian
- West-Facing Garden
- Scope to Extend (STPP)

Dennis Road, East Molesey, KT8

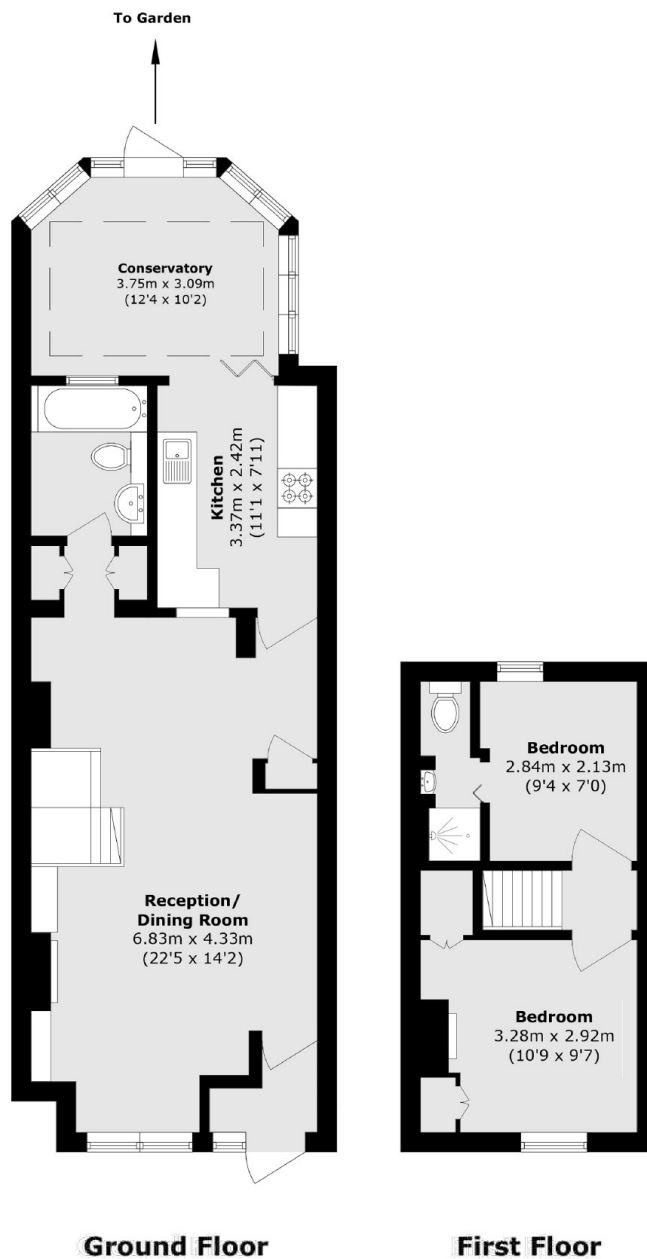

Total area (approx.): 82.1 sq. m (883.7 sq. ft)

Dexters

Hampton
93 Station Road
Hampton
TW12 2BD
Sales
020 8255 7777

Energy Rating: . We aim to make our particulars both accurate and reliable. However they are not guaranteed; nor do they form part of an offer or contract. If you require clarification on any points then please contact us, especially if you're traveling some distance to view. Please note that appliances and heating systems have not been tested and therefore no warranties can be given as to their good working order.

 **RICS** | Regulated
Estate Agent
and Letting Agent

dexters.co.uk